THE MORNING TRIBUNE COVERS COSHOCTON CITY AND COUNTY LIKE A BLANKET—SOLD ON ITS MERITS—NO PREMIUMS

THE MORING TRIBUNE
Affords advertisers the best medium they ever had of reaching the people of Coshocton city and county.

COSHOCTON MORNING TRIBUNE

THE MORNING TRIBUNE
Market and Classified pages deliver the goods—Every progressive home in the county reads both.

VOL. IV. NO. 107 THE PAPER THAT PRINTS THE NEWS FRIDAY MORNING, JANUARY 3, 1913 THE PAPER THAT EVERYBODY READS TWO CENTS

Four Youthful Desperadoes are Landed in Prison

Detective Charles Doney Makes Important Capture Last Night -- Newark Gang Charged With Throwing Rocks Thru Windows of Pennsy Telegraph Towers.

After it is alleged they endangered the lives of telegraph operators all along the Pennsy lines from Black Run to Coshocton by firing stones from a box car in which they were riding, through the windows of telegraph stations Thursday afternoon, Arthur Sebring, better known as "Wild Bill," Clyde Lugenbeal, Charles Oatman and Sidney Allen all of Newark were placed under arrest and lodged in the county jail here last night by Detective Charles Doney.

According to Detective Doney the youths under arrest are members of the same gang which broke open freight cars in Newark a couple of years ago and hid their plunder in a cave which they dug under the Ohio canal near that city.

Stone Strikes Operator

Early Thursday afternoon complaints began to pour into local telegraph tower that a gang of youths was aboard a slow freight eastward bound and was stoning telegraph and passenger stations. At one of the telegraph stations between Black Run and Coshocton a "river biscuit" barely grazed the head of the operator and broken glass pierced his face.

Five Jump From Train

Detective Doney was at once notified and got busy. The last message came from Conesville and this brought the tip that the gang was aboard a "drag" coming this way. Detective Doney went to the vicinity of the Standard plant. He saw five youth jump from the bumpers of a freight but as they were on the opposite side and saw him, were able to make their getaway.

Take Blind Baggage

Something told the detective to take Pennsy train No. 3 for Newark. He climbed into a horse car and when the passenger crossed Walnut street the five youths under cover of darkness leaped onto the front of the baggage car riding between it and the tender. After they had wedged themselves into the "blind baggage." Doney tiptoed to the front of the car and throwing open the door, suddenly, pulled the five into the car. He then barricaded the car and rode with them to Newark. He had one pair of handcuffs and fastened two of them together.

Sensational Escape

The other three kept pacing the car and one of the party whose name is said to be Stone backed up against a door at the side of the car and when Doney had his back turned opened it and leaped from the train when it was making 30 miles an hour in the outskirts of Newark.

At Newark the police furnished Doney with two sets of handcuffs and the four were chained together and brought back to Coshocton in an express car on train No. 34.

Desperate Characters

They will be arraigned before Squire M. W. Wimmer probably today. Doney stated that several of them had been in the Lancaster reform farm. It has not been decided just what charges will be placed against them. According to the mayor of Newark and the police of that city the youths are incorrigible.

The Waring Well Good for 6 Blbs.

A well which promises to produce about 6 barrels of oil daily was shot on the D. E. Waring farm, near Helmick, Wednesday afternoon.

Work of cleaning out the well will be commenced immediately and pumping will be started in the near future.

When the well was shot, oil spurted out over the top of the derrick drenching every thing on the hillside.

Physicians Hold Annual Election

At a meeting of the Coshocton County Medical Association held Thursday evening officers for the ensuing year were elected.

Several matters of interest to the medical fraternity were brought up for discussion.

The officers were elected as follows:

President, Dr. L. C. McCurdy
Vice president, Dr. C. M. Neldon
Secretary and Treasurer, Dr. J. D. Lower.

Dr. Lister Pomerene was elected as delegate to the state medical association convention, which will be held next spring.

Magruder Is Made Cashier

Clifford H. Magruder, who has held the position of assistant cashier of the Commercial bank and who has been acting cashier during the absence of Cashier J. M. Maylone the past year, was elevated to the position of cashier by the board of directors Thursday. Mr. Maylone was compelled to resign the position owing to continued ill health. Mr. Magruder's successor will be chosen at the annual election of the bank's officials next week.

Mr. Magruder has been connected with local banks for the past ten years. When the People's Banking Co. was organized, he was made bookkeeper of that institution. Several years later he accepted a position with the Commercial bank and by reason of efficient service, has now risen to the cashiership.

Parcels Post at Roscoe

Patrons of the Roscoe post office were as eager as those of the Coshocton office to take advantage of the new parcels post. On the first day, Wednesday, packages were consigned as follows: 10 lbs. to Massachusetts; 2 lbs. to Florida; and 2 lbs. to Cleveland.

Mrs. Jay Reasoner left Wednesday morning for her home in Cambridge after an extended visit with friends and relatives in Keene and Coshocton.

THE WEATHER

FOR OHIO — Threatening and colder Friday; Saturday fair.

"Thirteen" Certainly Is Wilson's Lucky Number

Princeton, N. J., Jan. 1.—Nineteen hundred and thirteen was greeted by President-elect Wilson today as his "lucky one." He is always delighted at any combination by addition, multiplication or substraction that will produce this number.

"Thirteens have always been running through my life in connection with some good fortune" he said today.

The year of his nomination to the presidency produced by adding the digits 191-2. Woodrow Wilson contains just 13 letters. He was 13 years a professor at Princeton. He was elected the thirteenth president of the university, he presided over about 1300 students. Even the 31st which is his presidenital term began on March 4 produced the lucky number reversed. He will be the 28th president of the country a combination which the president-elect at first considered affling until it was pointed out it counted up just 13 letters.

"And then there are two others" said Governor Wilson today. "Not only will I be taking office in 1913, but the electoral college meets on January 13th this year."

The Wilson family planned to spend the first day of its "lucky" year at home.

LOST DEED BRINGS SUIT TO QUIET TITLE

A lost deed necessitated the filing of an action to quiet title to a tract of land, in common pleas court Thursday.

The deed, which was drawn up on October 25, 1831, transferred title to a tract of land to be used for cemetery purposes by the congregation of Taylor's M. E. church in Adams township. The deed was executed by Richard and Mary Taylor, whose heirs are made defendants in the suit filed Thursday.

The plaintiffs in the action are James Hinds, A. B. Miller, Henry King, S. H. Loveless and Jacob E. Norris, as trustees of Taylor's church. As evidence that the property was duly transferred in 1831, as claimed, the plaintiffs cite the fact that in a number of deeds since drawn up for the transfer of Taylor real estate, the cemetery tract has invariably been exceptied. Attorney G. D. Klein represents the plaintiffs.

MOHAWK INSTITUTE IS CLOSED THURSDAY

J. A. Hummond and C. R. Wagner gave instructive addresses before the Mohawk Farmers' Institute, Wednesday and Thursday and more than 1,000 people were in attendance during the two days' meet.

Leaks On the Farm

Scientific methods used in the handling of soils and the results obtained in different states were among the interesting things listened to. "Some Leaks on the Farm" was the topic chosen by Mr. Hummond and he showed clearly how much good energy went to waste which utilized in the right direction would mean dollars upon dollars in the farmers' pocket in the course of a year.

Signs of the Times

"The Signs of the Times for the Farmer," was Mr. Wagner's topic. The word picture which he drew was very vivid and he declared not in the least overdrawn. The migration of so many folks to the cities from the country has made the demand for farm products greater than the supply thus offering money making opportunities to the man who tills the soil the equal of which has never been know in times past.

Profits from Soil

The amount of profit taken from the soil in this country compared with foreign lands was also forcibly brought out. The resources of this country are so great that up until the past few years few people saw the necessity of conserving the good things but the time is now arriving when it will have to be done as in foreign countries which means greater prosperity to the whole country. These were a few of the important points brought out by Mr. Wagner in his address.

ANOTHER SALOONIST WILL TEST ORDINANCE

For the second time a clause in the city ordinance drawn up by the Citizen's league to regulate saloons in Coshocton will be tested.

J. J. Murray, wholesale liquor dealer of Canton, owner of Mecca hotel building and other real estate in Coshocton, it is said, will fight clause two of the ordinance which prohibits an opening existing between a place where intoxicants are sold and another room other than a hotel lobby where the public is free to go and inspect at all times.

Ordered to Lock Door

The trouble arose when Sam McCleary opened a restaurant in the Mecca hotel building. Tunis Elson operates a saloon in a room adjoining and a door opens between the two.

Chief Mapel ordered Elson to lock the door and although the order was obeyed it is learned the case will be fought by Mr. Murray as soon as Mayor Cassingham returns from Florida.

Alley Saloon Wins

The section of the ordinance prohibiting the establishment of a saloon in an alley, it will be remembered, was contested and the alley saloon declared legal.

ANOTHER STRIKE IN THE WILLIAMS MINE

Twenty-five miners at the Locust Grove mines south of this city laid down their tools Thursday morning and refused to work, it is said, because John Williams the operator, insisted upon one of the men working in a room which the latter declared was dangerous.

Crevice in Roof

The men did not work New Year's and when they returned to the mine yesterday morning went to their places with the exception of one man. He discovered, it is said, that a big crevice had appeared in the roof of his room and asked the operator for another room. This was refused, it is said, and he walked out of the mine. He told his grievance to fellow workman and after an examination of the room had been made the miners decided to stand by him.

Men Are On Guard

It will be remembered that only a few weeks ago, Joseph McDowell, a miner employed at this mine was caught under a piece of false roof and crushed so badly that he died shortly after being removed to his home in this city.

His death has put the men on their guard.

It is hoped to patch up the trouble within a very short time.

SIX CANAL MEN WILL LOSE JOBS

SUPT. MILLER CUTTING OPERATING EXPENSES OF OHIO WATERWAYS.

Columbus, O., Jan. 2—Superintendent John I. Miller's reorganization of the force of the abolished state board of public works will result in a big saving in operating expenses. The two superintendents who will still be in charge of the two divisions of the canal system will replace five canal superintendents, each of whom received $1700 a year and about $700 expenses. The net saving in wiping out these places will be in excess of $5000 a year.

Geidel Retires

The five canal superintendents dropped are: Charles H. Nauts, Toledo; Elmer Wambold, Dayton; William Rinsberg, Cincinnati; Charles H. Geidel, Coshocton and Charles Hatch, Akron. The position of assistant secretary held by W. F. Ryan of Toledo, was abolished.

Pitchfork and Dinner are Sent by Parcels Post

St. Clairsville, O., Jan. 2—The parcels post on the day of 's inauguration saved an absent minded man from missing his dinner. He left home for his work at a nearby town without taking his lunch with him. It was sent by parcels post, and notified by telephone he went to the postoffice several hours later and was handed the eatings.

Birmingham, Ala., Jan. 2.—The first article mailed at the Birmingham postoffice New Year's, for dispatch at midnight by parcel post, was a pitchfolk. It was five feet long, weighed six pounds and was addressed to Good Pine, La. The postage was 38 cents.

Last Day of Big Poultry Exhibition

PRIZE BIRDS MAY BE SEEN AT CITY HALL.

Tonight at 9:30 o'clock what has been without a doubt, the most successful show yet held by the Coshocton County Poultry Association, will come to an end.

The awarding of prizes has been completed and most of the birds now on display will be taken to other shows over the state.

Credit to Community

On every side the members of the association, who have pushed the affair, are being congratulated as it reflects creditably upon this county and city. However, many are of the opinion that not enough interest by local people was taken in the affair as the number of paid admissions is small compared to what it should have been.

$44 In Cash Prizes

Thursday evening a trio of high bred birds was awarded by the association as an advertisement.

Cash prizes to the amount of more than $400 were awarded at the show and the work of Thomas Falkner as judge left nothing to be desired by those who exhibited birds.

RESIGNS POSITION

Raymond Church has resigned his position at the Vail plant and will accept a similar one with F. W. Kreber in Columbus.

De Coursey Faces Revolting Charge

Daughter's Confession Results in Arrest of Former Local Miner at Newcomerstown Thursday

John DeCoursey, a former well known local miner, who moved to Newcomerstown recently, was arrested at that place by Probation Officer John Brunskill Thursday afternoon and brought back to this city to answer to charges to be filed against him by Prosecutor George Klein today. DeCoursey's arrest followed a confession made to Mrs. Jeanette Opes, probation officer of Tuscarawas county, by his 15-year-old daughter Nellie, the details of which are so revolting that they are unprintable. DeCoursey will likely be bound over to await the action of the grand jury, which convenes next Monday.

Start Investigation

DeCoursey was first placed under arrest at his home in Newcomerstown by Humane Officer Jackson of Tuscarawas county last Saturday. An investigation was made by Jackson and Mrs. Opes and when the details of the man's alleged shocking crime were secured from his daughter, the alleged forced criminal relations having taken place while the family resided in Coshocton, Probation Officer Brunskill was called into the case and DeCoursey turned over to him. According to the girl's story, the relations have continued for a period of one year, or since she was 14 years of age. The father is 56 years old. The girl's mother died three months ago.

Prosecutor Takes Hand

After lodging DeCoursey in the county jail, the local juvenile court authorities decided to turn the case over to Prosecutor Klein and he is expected to file an affidavit and have the accused arraigned in a local court today. During the past several weeks, the girl has been making her home with an aunt in Newcomerstown, while DeCoursey has been working at odd jobs, since he left Coshocton.

Four File Petitions as Candidates

Four petitions for candidates for the commission of 15 men to be elected in February to draw up the city's new charter, were filed with Clerk Rolla Banks of the election board Thursday.

The petitions were signed by the required two per cent of the voting population and were filed by George M. Gray, of the Gray Hardware Co., Attorney J. C. Adams, T. L. Montgomery, cashier of the Coshocton National Bank, and Merrill Smith, insurance broker.

Only a week more remains in which the petitions can be filed and it is probable that more than fifteen more will be filed by the end of this week.

As yet the Socialist party has not named the fifteen candidates to place on the ticket but it is probable that they will be elected either tonight or tomorrow.

COMMISSION GOVERNMENT IS DISCUSSED

At a meeting of the Methodist Brotherhood held last night in the parlors of the church, the commission form of government was discussed by Attorney F. E. Pomerene, T. L. Montgomery, Clarence Clemens, Dr. H. R. McCurdy, T. J. Hanley, J. F. Meek, R. M. Temple, sr., George M. Gray, Edward Wimmer, Rev. J. S. Secrest and Attorney George Klein.

Explains Various Forms

Attorney Pomerene gave an exhaustive treatise on the different forms and Edward Wimmer read a paper of considerable length on one of the commission systems now being successfully applied.

The remarks of the other speakers dealt more with their personal views and was more of a discussion of the principles as explained in the paper. Mr Hanley in his talk said that the success of any form of government depended upon the men elected to carry it out and that therein lay the chief trouble.

The Galveston, Houston, Des Moines and Staunton, Va., commission plans were explained.

Taxes Reduced

As examples it was shown that the paving tax in Staunton under the commission plan was reduced from $2.75 per yard to 75 cents, while the tax rate in Houton was reduced from $1.50 on the thousand to 50 cents. Buffalo and Pittsburg are at the present time under partial commission control and are said to be reaping great benefits as a result.

Child Submits to Operation

The seven-year-old daughter of Stephen Jones of John street underwent an operation Wednesday for an abscess of the neck. Drs. Shaw and Pomerene operating. The patient's condition was considered satisfactory yesterday.

Four are Eligible for Force

Four out of the seven men who took the civil service examination for policemen passed the mental test given last Saturday.

It is learned that Sheriff A. C. McDonald and his brother, Deputy James McDonald made perfect grades while George Young and W. L. Jones were the remaining two to pass the test.

Instead of a physical examination conforming to certain requirements it is learned that the test will be left to the judgment of a local physician who will look after the matter at an early date.

With this test completed Mayor Cassingham can appoint at once two new men to the city police force who will succeed to the places made vacant by the resignation of Ira Miller and Abe Laird.

J. N. Smith Operated on in Columbus

J. N. Smith of Tiverton who was removed to Grant hospital, Columbus, some time ago underwent an operation yesterday. His condition last evening was reported satisfactory in spite of the gravity of his illness.

Child Very Ill of Diphtheria

The seven-year-old daughter of Mr. and Mrs. John Kleinknecht of Roscoe is suffering from diphtheria and at the present time her recovery is doubtful.

Drs. Carr, Shaw and Pomerene inserted a tube in the child's throat Wednesday morning.

MEET ME AT THE FOUNTAIN

The First January Clearance Sale

OF OUR NEW

FOUNTAIN DRY GOODS COMPANY

WILL START

SATURDAY, JANUARY 4.

When our directors say--and they are the power back of us--"you must reduce this great $100,000 stock by half"--so it is up to us to sell $50,000 in the next 30 days. This will be a Wonderful Sale. Our warehouses, our basement and our reserve stock rooms are all being emptied of reserve stocks--Tables, Counters and Shelves are piled high with good up-to-date merchandise at Prices Lower than you ever thought you could buy good goods for.

400 yds Cream Outing **3c**

1 case Cream Outing 8c value **5c**

1 case Cream Outing 32 wide 10c value for ... **6 1-2**

1-2 case Heavy Outings in Dark fancy style only ... **8c**

1-2 case Heavy Outings in Pretty fancy patterns only . **8c**

1-2 case Good Old Fashioned Calicos at only **5c**

300 yds. Apron Gingham only **5c**

40 in. Brown Muslin in short lengths only **5c**

40 in. Brown Sheeting only **8c**

36 inch Fine Cambric Muslin. A 12 1-2c value for .. **8c**

1 case 36 inch Bleached Muslin only **5c**

36 inch extra good Brown Muslin 9c value only . . **6 1-2c**

Table Damask pure white beautiful patterns 50c value **39c**

10-4 Brown Sheeting only **20c**

500 yds good Linen Crash at this sale only **5c**
Good for roller towels.

300 yds of "shirt waist" flannel 15c value only ... **10c**

From the dress goods section we give these

11 pieces of ALL SILK grenadines in beautiful patterns so clever and nice for rich special gowns $1.00 to $1.50 for only .. **59c**

50 pieces of various styles and pattern of dress goods, some are very wide, some narrower but all good values and they sold from 75c to $2.00 a yard your choice **59c**

Shepherd plaid dress goods in woven checks fast colors—fine for dresses 15c value only **10c**

Our Suit Dept.

Comes to the front with many wonderful values, here are a few —4 Jacket Suits in sizes 34 and 36 price $12.50 to $17.50 your choice... **$3.98**

1 Jacket Suit, size 44 in Dark Navy material price $15.00 now **$6.89**

1 Grey Jacket Suit size 34 prize $15.00 now ... now **$4.69**

1 Black Jacket Suit size 38 price $17.50 now **$7.25**

I Light Grey Suit size 34 former price $15.00 now **$7.39**

1 Misses Dark Blue Suit size 15 years, price $25.00 now **$10.89**

1 Misses Suit Medium Blue size 17 years $19.50 now **$9.39**

8 Junior Suits in sizes from 13 to 17 years and values $15.50 to $19.50 now.. **$5.89**

5 Junior Suits in sizes 13 to 17 years prices $12.50 to $14.50 now **$4.69**

4 Corduroy Suits in good sizes, only in Brown and Navy $19.50 value now **$6.89**

1 Black Suit size 38 price $15.00 now **$6.98**

1 Black Suit size 36 price $15.00 now. .. **$6.98**

2 Navy Blue Suits size 34 and 36 price $15.00 now **$6.98**

The Hosiery Dept.

Will furnish more than 50 different bargains for this Great $50,000 sale. We can in this space mention only a few—come and see

½ Case Ladies fine hemtop stainless stockings 20c value now **10c**

1 case Ladies heavy Rib Top fast Black 15c value now **10c**

1-2 Case Ladies fine guage tan stockings value 15c now **10c**

11 Dozen Ladies Black Imported full fashioned stockings one size only 35c value now **19c**

20 doz. Ladies Black Burson first and best quality, hem top absolutely without any form of a seam 25c value now **19c**

One case Ladies Tan Ribbed Stockings, seamless the "Wearwell" kind 25c value now **15c**

NOW WE WILL MENTION A FEW NUMBERS FOR THE MEN
Mens Black Sox with fancy heel and toe 15c value now 3 pr for. **25c**

Mens Fancy Plaid Sox seamless 25c value now 3 pair for **25c**

1-2 Case Mens Camel Hair Heavy Sox 15c value now **10c**

This item for men who wear extra heavy wool sox 30 dozen 25c value now **17c**

The Underwear Department

Also has more than 50 different Bargains for the wonderful $50,000 Dollar sale.. Read about the following and come in and see all of the others.

1 Case of Misses Vests and Pants soft warm and fleecy 25c value now **15c**

150 Ladies Vests and Pants in cream fleecy, size 34 25c value now **13c**

300 Ladies Vests and Pants in cream fleecy, size 36 and 38, 25c value now **17c**

108 Dozens Ladies Vests and Pants in all sizes 34, 36, 38, 40, 42, and 44, values 50 to 65c now **39c**

35 Dozen Ladies Pure White Union Suits, only in 34. 36, and 38, value 50c now **39c**

One lot and a large lot too of Ladies Union Suits. All sizes, values $1.00 to $1.50 now **69c**

AND SO ON—BUT COME AND SEE—NO TROUBLE TO SHOW GOODS.

Men we have remembered you —for you like bargains too—so here are a few—should you not be able to come—then send the money with the buyer of the family to get it for you.

Mens Wool Shirts and Drawers in values from $1.25 to $2.00 for **69c**

One case Mens Heavy Fleeced Shirts and Drawers in blue mottled, value 50c now **34c**

1 Case Mens Cream Union Suits, all sizes generally sells at $1.25 never less than $1.00 now **72c**

Mens Very Fine good all wool Union Suits, $2.50 price now **$1.59**

Mens Extra good and very heavy, $3.50 price now **$1.98**

In order to reduce this great $100,000 stock to where our directors want it--we have to cut and cut away down deep. So The Furniture Department groans under our fearful Slaughter. We have taken from this department about 100 different pieces and put on them snch prices that the first in the store on Saturday, January 4th get the best selections.

Here are a few that we can mention--space prevents giving all.

One Hand Carved Oak Chair was $21.00 now **$6**

One 3 Piece Parlor Suite Was $27.50 now **$9**

1 Mahogany Library Table was $13.50 now **$10**

1 Rockwood Parlor Table was $12.00 now **$4**

1 Early English Oak Pedastal was $1.75 now **$1.75**

1 Mahogany Parlor Table was $11.50 now **$4**

1 Toilet Table was $10.00 now **$4**

1 Birds Eye Maple Commode was $11.00 now **$2.50**

1 Birds Eye Maple Commode was $8.50 now **$2**

1 Writing Desk was $12.50 now. **$5**

One 3 Piece Oak Bed Room Suite was $35.00 now **$17.50**

1 Early English Oak Side Board was $40.00 now **$12.50**

1 Golden Oak Buffet was $32.00 now **$12**

1 Golden Oak Chair was $10.00 now **$2.50**

YOU WILL BUY

The Millinery

because the prices are so low that you cannot resist.

Table No. 1

Your choice on this table of any hat values from $3.00 up to $10.00 for **98c**

Table No. 2

Your choice of any hat in this assortment with values here from $5 to $16.50. **$1.48**

Table No. 3

On this table you have your choice of many beautiful hats with values from $6.00 to $25.50 for **$2.48**

Now friends these are only a few of the many values we have for you at this great reduction sale starting on

SATURDAY, JANUARY 4th.

THE FOUNTAIN DRY GOODS CO.

MEET ME AT THE FOUNTAIN.

The Day After New Year's

GARMENT STRIKE IS NOT ENDED

Idle Thousands Face to Face With Hunger.

New York, Jan. 2.—With the clothing strike leaders insisting that by calling out the bushelmen they would absolutely tie up both the wholesale and retail clothing trades in this city, a determined effort was set on foot to settle the strike.

It is evident that there will be great suffering among the workers if the contest is prolonged. The manufacturers admit that they are losing their spring orders to outside cities.

The efforts of the Merchants' association and the International Peace Forum to settle the strike have failed. The state board of mediation has not had much better success. It was admitted that if the wage increase and shorter work-day questions could be settled the manufacturers would probably concede everything else.

There were a number of minor clashes between factory guards and strikers today, but none was seriously hurt.

Looks at Parmalee Home.

New Haven, Conn., Jan. 2.—Friends of President Taft have picked out for him when he comes to New Haven to take up his professional duties at Yale what is known as the Parmelee residence, at Hillhouse avenue and Trumbull street, it was stated. It will remain with the president to decide the matter. The home is a fine three-story brick mansion and was built 20 years ago by the late Henry Parmelee, president of the New Haven Trolley company before it was absorbed by the New Haven railroad. His widow and her son reside there. It was said that the place will cost President Taft $75,000 if he decides to buy it. One of President Taft's close personal friends here said that this is only one of a number of residences which the president has under consideration. If Mr. Taft takes the Parmelee home he will be on one of the finest avenues in the town.

OSTEOPATHY
Dr. D. C. Westfall, the Munn Bldg. Office hours 9 to 12 and 2 to 5. Citizens phone Res. 401-B, Office 717.

TWELVE FIREMEN BADLY SCORCHED

New York, Jan. 2.—Twelve firemen were burned and a score or more persons had narrow escapes from death when a fire supposed to have been of incendiary origin completely destroyed the two upper floors of a five-story apartment house at 209 East One Hundred and Sixth street. Many tenants of the building were compelled to flee in their night clothes and take shelter from the cold in the Suydenham hospital across the street.

The firemen were burned when a stairway upon which they were at work gave way. Edward Botta, 18, was overcome by smoke and was found by a fireman just in time to save his life.

The police believe that the fire was started by enemies of George Vito, who lived with his family in the building.

Miller Announces Appointments.

Columbus, O., Jan. 2.—When Superintendent of Public Works John I. Miller assumed office as the successor to the state board of public works he announced the appointment of his headquarters and field forces. Among the appointees are: Assistant engineer, Harry W. Meacham, Toledo; secretary, William A. Marker, Van Wert county; engineer land department, E. E. Booten, Patriot; W. J. Huske, Jackson county, promoted to clerk of land department; draftsman, Amos H. Sawyer, Columbus; superintendent of repairs, Miami & Erie canal, George E. Dwyer, Marion. Superintendent of repairs, Ohio canal, not announced.

Many Candidates Bob Up.

Columbus O., Jan. 2. — Applicants for the position of superintendent of the Boys' Industrial school, near Lancaster, now vacant through resignation of Major F. C. Gerlach, filed petitions for his place as early as two weeks ago. There is now a large list of applicants who desire to rule the school, from which, during the last two days, 16 boys have escaped. Four got away New Year's, but three were captured.

Not On Water Wagon.

New York, Jan. 1.—Coincident with the call of "All Aboard the Water Wagon," there were 1,146,000 drinks of Scotch whisky, 72,000 bottles, or 6,000 cases, being unloaded at the dock of the steamship Cameronia from Glasgow. At retail the shipment represents $255,000, one of the largest assignments ever received here in one shipment.

F. D. UNDERWOOD

President of Erie Railroad Denies Rumors of Pittsburg Extension.

F. D. Underwood, president of the Erie railroad, denies that it is the intention of the Erie to build into Pittsburg, as rumored. "We have no interest in nor do I know anything about the Ohio River & Northern railroad," said Mr. Underwood.

MEXICAN REBELS CONTINUE ACTIVE

Washington, Jan. 1.—President Taft upon returning to the White House requested to be informed of the present situation in Mexico that he might consider what action is best to take in pursuance of the ultimatum which he prepared and sent to President Madero previous to his departure for Panama on Dec. 19.

Acting Secretary of State Adee supplied the chief executive with copies of all diplomatic and consular dispatches from south of the Rio Grande received within the past two weeks, almost all of which showed a continued growth of anarchy and disorder in the southern republic and a lack of interest by the federal government in the outrages on foreigners.

Reports from Durango chronicled a series of raids by rebels in the vicinity of that city in which a number of foreign ranches were sacked and razed and the inhabitants forced to flee for shelter. Durango is completely isolated from railroad communication and practically so from telegraphic [illegible].

Many bridges have been burned on the way to Torreon and it will be very difficult to [illegible] federal troops to maintain order in this section.

The situation is said to be [illegible] the control of the present garrison at Durango and the rebels are constantly approaching nearer the city.

RIFLE PRACTICE SCORED BY MILLS

Washington, Jan. 1.—Criticism of the methods used in selecting and training rifle teams for the marksmanship contests at Camp Perry, O., and at other target ranges is made by Brigadier General A. L. Mills, chief of the division of militia affairs of the war department, in his annual report.

In effect, General Mills charges that a small group of sharpshooters of the militia have monopolized the rifle tournaments to the exclusion of other men who might become good marksmen, and to the discouragement of marksmanship throughout the organized militia. This monopoly, the report states, is fostered by the practices of the officers in charge of the militia.

The Base Ball Girls in the big laughing song play, "Seven Hours in New York," at the Sixth Street Theatre, matinee and night, next Saturday, January 4.

English Welterweight Champion Will Pay Visit To America Shortly

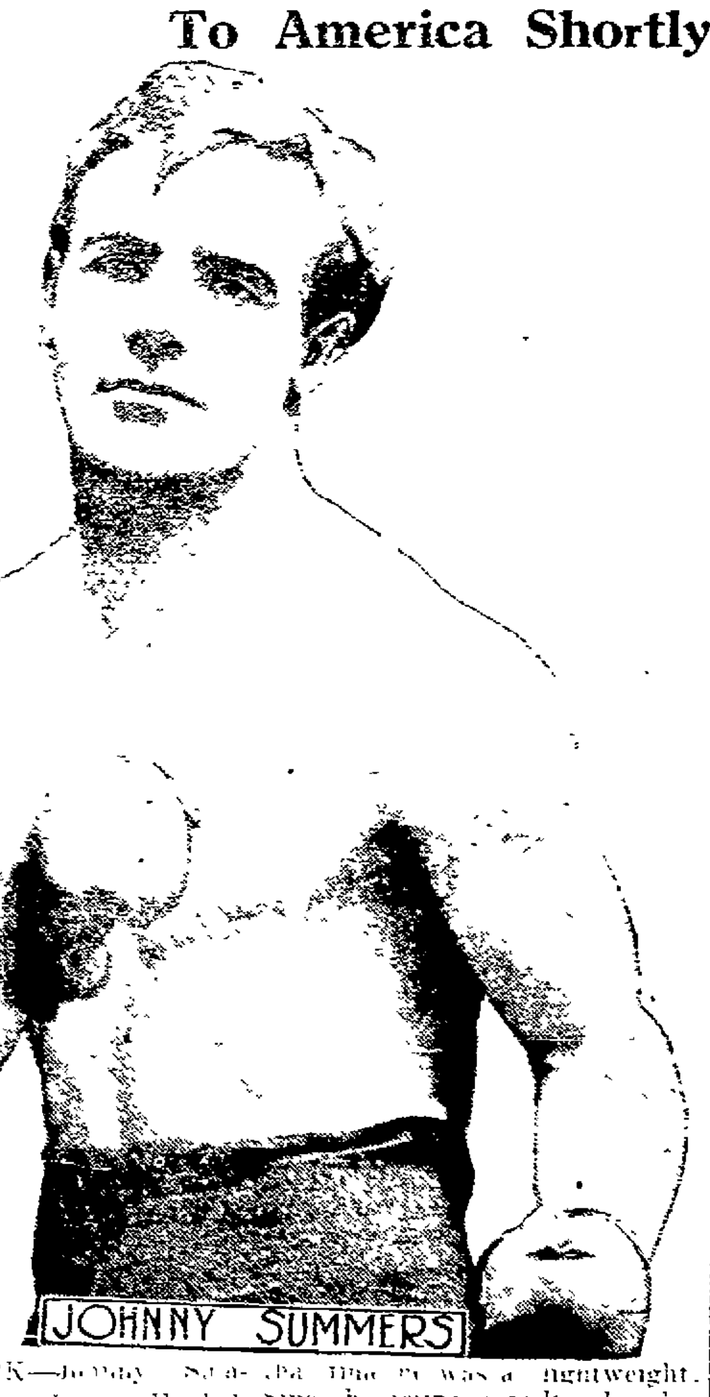

NEW YORK—Johnny Summers, the holder of the English welterweight championship, will pay a visit to this country shortly after the holidays. Johnny was here several years ago and met with considerable success. At that time he was a lightweight. Since becoming a welter he has done some great fighting and is considered by English experts to be one of the best men that ever held the title. Johnny will try hard to get on a match with Mike Gibbons.

To Test Convict's Honor.

Hamilton, O., Jan. 2.—Charles Schultheiss, convicted of the killing one year ago of Joseph Hardesty and sentenced to one year in the pen, will go to Columbus with his commitment papers in his pocket and without a guard of any kind. His trip is to be a test of the honor system, requested by Judge Warren Gard, who, before retiring from the common pleas bench to take his seat in congress, sentenced Schultheiss.

Pick Bride For Manuel.

Munich, Jan. 2.—The latest announcement in regard to the bride whom the dowagers are to provide for Manuel of Portugal says he is to marry his cousin, the Princess Augustine Victoria, daughter of William of Hohnzollerem. Manuel has been paying repeated visits to all relatives of the young princess. She is the only Roman Catholic among the Hohnzollerns. She is but 22 years of age and is said to be a great beauty.

Lovely, but Unwashed.

In former times even highborn ladies and gentlemen seem not to have troubled even to wash their hands with any frequency. Even the fair and witty Margaret of Navarre on one occasion avowed her neglect of elementary cleanliness in the frankest way. "Look at these lovely hands of mine," said she to one of her courtiers. "They have not been washed for eight days, yet I'll wager they outshine yours." In an old French manual of etiquette, "Loix de la Galanterie," published in 1640, the complete dandy is advised to "take trouble to wash his hands every day and his face almost as often."

Skin Deep.

The first known if not the original use of the phrase, "Beauty is only skin deep," occurs in Ralph Venning's "Orthodoxe Paradoxes." "All the beauty of the world is but skin deep; a sunne blast defaceth it."

DISCUSSES FRIEDMAN'S CURE FOR TUBERCULOSIS

"Recent sensational articles in eastern and middle-western newspapers announcing the discovery of a positive and safe cure for tuberculosis by Dr. Friedmann, of Berlin have caused quite a bit of interest locally," said Dr. McClain to a Tribune reporter yesterday afternoon. "In every family where there are symptoms of tuberculosis this new discovery is hailed with hope as a drowning man will grasp at a straw, but in the last issue of 'The Journal of the American Medical Association' (accepted as a standard by all practicing physicians in America) the new cure is looked upon with a large amount of the 'show me' spirit on account of the unethical methods which have been used by the discoverer in introducing his new discovery and the way he has kept certain parts of the process secret."

"In my estimation the new discovery does not offer any better possibilities than the Tuberculin treatment which has been used for the past several years in this country with a fair amount of success."

"The new discovery is classed in the medical journal as an 'Inoculation to Prevent and Cure Tuberculosis' and according to the discoverer it is a serum obtained from cold blooded animals such as the turtle. However, the discoverer has not yet stated how he makes the serum harmless and the physicians have no way to prove that it will not act the same as in other medical discoveries of a similar nature."

"The Medical Journal scores the newspapers which have sensationally announced the discovery and claims that it is the method used by the discoverer in promoting his alleged treatment for his personal gain, whereas according to medical ethics, one who makes a discovery of this kind is required to demonstrate it to the world without thought of remuneration.

"The reason for this attack by the medical journal upon the alleged discovery is very apparent as it arouses a false hope in those who are affected by the disease and they are apt to demand the treatment without knowing what harm will result."

"However," continued Dr. McClain, "I believe that it will only be a short time until a positive cure for consumption is discovered it will be through the legitimate lines of medical science and will be within the reach of all, whereas, the deduction to be made from this alleged cure is that the so-called discoverer is figuring from a standpoint of dollars and cents."

Corder the Plumber. Both phones

Real Pride.

No man has ever done anything to give him the right to feel as proud as a girl feels when she hears that some body has been making a fool of himself because of her.—Chicago Record-Herald.

SIXTH STREET THEATRE
Saturday Matinee and Night, January 4th
The Big Laughing Song Play
7 HOURS IN NEW YORK
American Beauty Chorus.
18 Song Hits
Price 25c-50c-75c-$1
Bargain Matinee
Adults 50c Children 25c.

After Christmas
You can find a few good bargains in any store. There are LOTS of bargains here for you.
Reamer's Cash Store
THIRD STREET E. E. REAMER BOTH PHONES

VISIT THE
Poultry Show
CITY HALL
Today and Friday. January 2-3.
Admission 10c.

J. W. Cassingham, President E. L. Lybarger, Vice. Pres.
NON TAXABLE BONDS
Of Coshocton City School District
We are prepared to offer the public what we consider an exceptional opportunity for the purchase of choice local securities. These bonds are in denominations of $500, bearing interest at 4½ per cent per annum, payable semi-annually; they are a direct obligation of the school district of the city of Coshocton; their legality has been approved by our best local attorneys; they are non-taxable, and constitute an investment which we can unhesitatingly recommend to the general public.
Commercial National Bank
C. H. Magruder, Cashier

This coupon is good for 5 votes in Merchant's Library Contest.
VOTE FOR..............................
Cut out, fill in name of Church, Lodge, School or other organization you wish to vote for, and deposit in ballot box at The Smith's Drug and Book Store.
The official judges are D. O. Thompson, Fred Cantwell, and C. B. Meade.

TRANSFERS

Oliver J. Hamontree to Martin V. Richeson lot 4 Spring Mountain $125.

P. J. Fox to Mrs. J. F. Reese lot 58 Walhonding $1.

Marilla J. Foster to A. W. Dunlavey lot 413 West Lafayette $100.

William O. Smith, administrator to Albert and Bessie O. Metz 42 acres 63 rods Monroe township $800.

J. M. Barrett to Thomas Underwood lots 35 and 36 West Bedford $400.

Thomas and Christina Underwood to Ella Campbell lots 35 and 36 West Bedfor. $425.

Joseph Lee Rhodes et all to James R. Franklin lots 2464 and 2481 Coshocton $1.

The People's Banking Company to James R. Franklin lots 2438, 2440 and 2449 Coshocton $1.

Jacob Cochran to Aleta Fay Howell 30.01 acres Pike township $1.

Jacob Cochran to Aleta Fay Howell 29.50 acres Perry township $1.

A. C. McDonald sheriff to A. J. Randles 199.80 acres Virginia township $3200.

Joseph J. Myer to Joseph A. Miser 60 acres Monroe tp. $1.

Joseph J. Myser to Rollin J. Frederick 20 acres Monroe township $1.

Isaac M. Smith to Alpha C. Mizer acres Keene and Mill Creek townships $8380.

Isaac M. Smith to John T. Mizer 52 acres 96 rods Keene tp. $270.

Bert Cochran to Minnie I. Cochran lots 48 West Lafayette $500.

Mathew Crawford administrator to James T. Hunt et all 80 A. Tiverton tp. $1880.

Thomas Starkey to Edward Wiencer et al 80.46 acres Lafayette township $1.

Thomas F. Parson to Lucy Parson board of trade out lit 141, Coshocton $665.

Susan A. Shaw et al to Jeanette Morrison undivided one-half interest in lot 1726 Coshocton $1.

CHAS. H. STIPES,
Recorder.

Constipation

Impossible to be well. The foe to good health. Correct at once. *Ayer's Pills.* One at bedtime. Sold for 60 years.

Ask Your Doctor. J. C. Ayer Co., Lowell, Mass.

DR. G. P. CURRY
Veterinary Surgeon and Dentist
Office: 118 South Fourth street
Legally Registered in Ohio
Hospital: McConnell barn rear Park hotel. Both phones.
REG. No. 26A. Coshocton, O.

If the K-R-I-T or DeTAMBLE cars have any equal at their price they are not on the market yet.
DeTAMBLE SALES CO.
107-111 North Second street
Bell Phone 885

JOHN R. FREW
ATTORNEY AT LAW
ROOM 3 FREW BLDG.

Returns From Texas For Visit

M. L. McKee, who with his family, has been living in Texas for the last three months, is back in Ohio for a couple of weeks. Mr. McKee formerly lived in the Trinway vicinity and is well known throughout the county. He says the coldest weather they have experienced in Hale county was warmer than it was here yesterday, although the freezing point is frequently reached.

Hardinge Reported Worse.

Delhi, India, Jan. 2.—The condition of Baron Charles Hardinge, viceroy of India, wounded by an assassin, took a turn for the worse, and considerable anxiety for him was felt by the physicians. A bulletin was issued by them stating that is was probable that a further operation would have to be performed to remove fragments embedded in the viceroy's back and shoulders.

Austrian Ruler Near Death.

Paris, Jan. 2.—The health of the aged Emperor Francis Joseph of Austria-Hungary is such that he will die very soon, according to the Paris Midi of today. That newspaper, in a dispatch purporting to come from its Rome correspondent, said that the emperor was in the most enfeebled condition, and that despite the strenuous denials of the Viennese press, his death would not long be deferred.

Wanamaker Remembers Taft.

Washington, Jan. 2.—President Taft received his first parcel post package. It was from John Wanamaker of Philadelphia, former postmaster general, and was mailed shortly after the system was inaugurated. The package contained 49 souvenir spoons, representing the 49 states of the Union.

Gas Ranges

Gas Heating Stoves

Gas Domes

Gas Reflex Lamps

Coshocton Gas Company

HOUSE EMPLOYE LOSES PATIENCE

Riddell Plans Attack on Rockefeller Home.

New York, Jan. 2.—Tired of the humiliating contempt with which William Rockefeller, his family and his servants have steadfastly treated his efforts to serve the subpoena issued by the Pujo money trust committee at Washington, Sergeant-at-Arms Riddell and his 50 or more deputies are waiting impatiently for the house to take such action as will give them the power to break down the doors of any or all of the millionaire's residences and drag him from hiding by force, if necessary.

"The time has come," said Riddell "when this open defiance of the will of the whole people of the United States, as invested in the house of representatives, has got to stop. I have notified Washington and the house will probably issue a warrant for Rockefeller's arrest.

"With that warrant in my possession, all the sneering flunkies and other hirelings of the Rockefeller millions can't stop me from searching any place where I think the man we want is hiding. When I get that warrant I won't give Rockefeller more than 15 minutes to send word to me that he is ready to accept service. I have every reason to think he has not left his Fifth avenue house in several days, and that will be the first place we shall enter and search."

ADVISES WOMEN TO "TOUCH" HUSBANDS

Columbus, O., Jan. 2.—The "skinny" collections which are being taken, despite the large crowds at the Sunday revival, aroused the evangelist's ire. Before the ushers started out with the 150 tin pans he made a little speech, explaining that the Christian people had erected the tabernacle and would have to pay for it. "At the rate you are going now you'll be until Easter," he declared.

"There were 10,000 persons in the crowd the other evening, and when the treasurer counted the money after the service he found just 2,000 pieces of money in the pans. Think of it, 8,000 people didn't put in a cent. And there were thousands outside who would have been glad to buy their seats."

Then this to women: "If your old man doesn't come across, just touch him when he's asleep."

BAILEY SINGS SWAN SONG TO SENATORS

Washington, Jan. 2.—A program crowded with important work for every remaining day of the session was before the senate and house when they reconvened after the holiday recess of two weeks.

Widespread publicity given to the farewell speech of Senator Joseph W. Bailey of Texas made the senate the center of attention and turned crowds of people in the direction of the galleries. His remarks were aimed at the initiative and referendum.

Three Drowned at Toledo.

Toledo, O., Jan. 2.—Three children were drowned and a mother and two other children had narrow escapes from the same fate when crossing the Miami and Erie Canal when the ice broke. The drowned children are Hattie Ormston, 9; Helen Ormston, her sister, 11, and Delcher Cooper, 3.

OLAF TVEITMOE

Only Dynamite Conspirator Who Is Not an Iron Workers.

Photo by American Press Association.

OHIOANS LONG ON POSTAL DEPOSITS

Washington, Jan. 2.—Information made public by Postmaster General Hitchcock shows that the postal savings depositors in the state of Ohio have made application for $194,440 of the new postal savings bondds.

Application for this amount was made by 677 depositors and it is particularly interesting to know that more than $155,000 of this amount of bonds have been applied for in the registered form, indicating that they were purchased as a permanent investment.

Applications have been made for 1,211 of the registered bonds, 266 of the $20 denomination, 803 of the $100 and 139 of the $500 denomination.

Three hundred and twenty-seven applications have been made for the coupon bonds, 61 of the $20 denomination, 238 of the $100 and 28 of the $500 denomination.

With respect to the amount of bonds applied for Cincinnati leads all other cities of the state with a total of $43,300 and following in order are: Columbus, $16,220; Wellston, $10,900; Toledo, $10,320; Dayton, $6,350; Cleveland, $4,160; Gloucester, $3,720; Nelsonville, $3,100; Hamilton, $2,920; Findlay, $2,540; Wellsville, $2,120; Circleville, $2,260; Leetonia, $2,200; Conneaut, $2,120; Fostoria, $2,100; Wauseon, Ripley and Fredericksstown, $2,000 each.

This is the fourth bond issue since the installation of the postal savings system in this country, the first issue having been made on July 1, 1911. Compared with the applications made by depositors in the state of Ohio on July 1 last, the present applications show a decrease of $1,240 or 0.6 per cent. On July 1 last 660 depositors applied for $155,680 of the bonds.

ENGINEERS' LICENSE LAW IS ENFORCED

Columbus, O., Jan. 2.—Exactly 48 convictions for violation of the engineers' licensing law were secured during the year 1912 by Chief Examiner Charles H. Wirmel of the state department of steam engineers. The fines imposed ranged from $10 and costs to $50 and costs.

The strict enforcement of the law has brought about a more wholesome respect for the law and violations were fewer during the closing part of the year. The law provides that only men who have been examined and licensed shall have a legal right to operate stationary engines. Life and limb are better safeguarded by the employment of competent engineers.

Force Home Rule On Ulster.

London, Jan. 2.—Ulster must accept the home rule bill as well as every other province in Ireland according to a vote in the house of commons. An amendment was proposed by the Unionist members to exclude Ulster from the operations of the bill. This amendment was debated, but it was finally beaten by a vote of 294 to 197. Premier Asquith said the government had taken all precautions possible to guard against the Irish parliament abusing its powers.

Strike Nears Its End.

Little Falls, N. Y., Jan. 2.—The belief is strong here that the strike of the local textile workers, which has been in progress more than two months, is about to be settled. This belief is shared in alike by mill owners and operatives, and there was a conference between the state board of mediation and representatives of the strikers that is expected to accomplish a great deal toward ending the controversy.

Shot During Celebration.

Marion, O., Jan. 2. — Ray Ress, 22, was indulging in a New Year's celebration in the central part of the city when a revolver shot rang out from an unknown quarter. Ress was shot through the chin. He will recover. The gunwielder was not discovered.

The Misses Pearl and Elizabeth Frye of Walhonding spent New Year's day in Coshocton.

TONIGHT! TAKE A "CASCARET" SURE

No Headache, Bilious Stomach, or Constipated Bowels by morning.

Turn the rascals out—the headache, the biliousness, the indigestion, the sick, sour stomach and foul gases—turn them out tonight and keep them out with Cascarets.

Millions of men and women take a Cascaret now and then and never know the misery caused by a lazy liver, clogged bowels or an upset stomach.

Don't put in another day of distress. Let Cascarets cleanse and regulate your stomach; remove the sour, undigested and fermenting food and that misery-making gas; take the excess bile from your liver and carry out of the system all the constipated waste matter and poison in the intestines and bowels. Then you will feel great.

A Cascaret tonight will surely straighten you out by morning. They work while you sleep. A 10-cent box from any drug store means a clear head, sweet stomach and clean, healthy liver and bowel action for months. Children love to take Cascarets because they taste good—never gripe or sicken.

RIOTING GIVES WAY TO PRAYER

English Suffragets Change Campaign Methods.

London, Jan. 2.—To bring about votes for women by prayer was the object of hundreds of silent appeals that today ascended from Westminster Abbey and many other churches throughout Great Britain.

Violence resorted to by their warlike sisters having apparently failed of results, the non-militant suffragets, acting on the idea recently put forward by Mrs. M. G. Fawcett, decided to try suggestion by prayer.

It was agreed that as many women as could find time should go to their churches at certain hours each day, always at the same time if possible, and devote several minutes to silent prayer that the government be influenced to grant women the ballot.

Two Sleepers Asphyxiated.

New York, Jan. 2.—The efforts of a poodle dog to keep warm caused the death of two persons, when the dog, getting close to a little gas stove on the floor, turned on the jet, which flooded the room with gas, killing May Johnson, a woman of 32, and a young man of 25, whose clothes bore the name of "Mortimer L. Lazard," in a rooming house on Seventh avenue. The dog was also killed.

Investigation Not Satisfactory.

Columbus, O., Jan. 2.—Attorney General Hogan is at Cincinnati today, where the Hamilton county grand jury, which has been making an investigation into the affairs of the Cincinnati Trust company, with which George B. Cox is connected, will make its report. It is intimated that both state and Hamilton county authorities are not altogether satisfied with the manner in which the investigation has been progressing.

CHINESE LOSE 300 TROOPS IN BATTLE

Cheng Tu, China, Jan. 2.—Three hundred Chinese soldiers were killed by a force of Tibetans near Hsiang Cheng, on the borders of Tibet, during a night attack. The Chinese troops also lost six machine guns. The official reason given for the defeat of the regular troops is that the soldiers refused to trust their commanders' knowledge of the country and became insubordinate.

Ryan Is Reinstated.

Albany, N. Y., Jan. 2—The first official act of Governor Sulzer was to restore Major General John F. O'Ryan to his position as head of the National Guard. Governor Sulzer issued orders rescinding every order which has been issued by Governor Dix and Adjutant General Verbeck since Oct. 2, when General Verbeck was created chief of staff and which eventuated in Major General O'Ryan's retirement.

Three Burn In Hotel.

Keystone, W. Va., Jan. 2.—The ruins of the Hotel Wilcox, which was burned to the ground and in which three persons lost their lives, are being raked in search of the remains of others who may have perished. The hotel register was destroyed and the names of the dead are unknown, although one of them is believed to be James L. Reynolds, a wealthy lumberman of Buchanan county, Va.

Fremont Skater Drowned.

Fremont, O., Jan. 2.—While skating with several companions on Noble's quarry here, William, 8-year-old son of Stan Buchman, broke through the ice and was drowned.

TODAY'S MARKET

THE TRIBUNE RECEIVES DAILY MARKET REPORTS FROM PITTSBURG, CLEVELAND, CHICAGO, TOLEDO, EAST BUFFALO, CINCINNATI, AND OTHER CENTERS. THIS REPORT GIVES THE FARMERS OF COSHOCTON COUNTY THE CLOSE OF EACH DAY'S MARKET THE NEXT MORNING AND 24 HOURS IN ADVANCE OF ANY OTHER COSHOCTON PAPER. MR. FARMER, IF YOU DON'T BELIEVE THIS COMPARE THE TRIBUNE AND ANY OTHER COSHOCTON PAPER OF THE SAME DATE.

HOG PRICES SLUMP: OTHER MARKETS STEADY

PITTSBURG

Union Stock Yards, Pittsburg, Pa., Jan. 2 — Cattle — Supply light; market steady; choice cattle $8.75@9; prime $8.25@8.65; good $7.75@8.25; tidy butchers $7@7.65; fair $6@7; heifers $4.50@7.75; fat cows and bulls $4@6.75, fresh cows and springers $30@70.

Hogs—Receipts 25 loads; market lower; heavy hogs $7.65; mixed $7.70@7.75; mediums $7.85@7.90; heavy Yorkers $7.90@7.95; light Yorkers and pigs $7.95@8.

Sheep and Lambs — Supply light; market steady; quotations unchanged.

TOLEDO GRAIN

Toledo, Ohio, Jan. 2—Wheat—Cash $1.12¾; May $1.17; July 95¼c.

Corn—Cash 47¾c; May 50½c; July 51¾c; Sept. 52¾c.

Oats—Cash 35¾c; May 45¾c; July 35c.

Cloverseed—Cash $11.60; Jan. $11.60; March $11.72.

Alsike $12.90.

Timothy—Cash $1.90.

Chicago.

Cattle — Beeves, $5.80@9.60; Texas steers, $4.75@5.90; western steers, $5.75@7.60; stockers and feeders, $4.25@7.40; cows and heifers, $2.85@7.60, calves, $6.50@10.00.

Hogs—Light, $7.15@7.50; mixed, $7.20@7.55; heavy, $7.20@7.77½, roughs, $7.20@7.29, pigs, $5.50@7.10.

Sheep and Lambs—Native sheep, $4.35@5.60; western, $4.40@5.60, yearlings, $6.00@7.30, native lambs, $6.20@8.85, western, $6.45@8.85.

Wheat—No. 2 red, $1.10½@1.12. Corn—No. 3, 45@46c. Oats—No. 2 white, 33½@34¼c.

East Buffalo.

Cattle—Heavy steers, $8.75@9.60, shipping steers, $8.00@8.50; butchers $7.50@8.60, heifers, $5.50@7.25, fat cows $4.50@7.00, bulls, $4.50@6.50, milkers and springers, $30.00@90.00; calves, $11.00@12.00.

Hogs—Heavies, $7.75; mediums $7.75@7.80; Yorkers $7.80@7.85; pigs $7.85@7.90; roughs, $6.90, stags, $[illegible]@6.25.

Sheep and Lambs—Yearlings, $7.00@8.00, wethers, $5.25@5.75; mixed sheep, $5.00@5.25; ewes, $4.75@5.00, lambs, $5.00@9.25.

Cincinnati.

Cattle—Steers, $4.85@7.50, cows, $2.75@5.00; heifers, $4.00@7.25, calves, $5.50@11.75.

Hogs — Packers, $7.50@7.55; common sows, $5.25@6.90, pigs and lights, $5.00@7.50, stags, $4.25@6.50.

Sheep and Lambs—Sheep, $2.[illegible]@4.00, lambs, $5.00@8.25.

Wheat—No. 2 red, $1.12@1.14. Corn—No. 2 mixed, 48@50c. Oats—No. 2 mixed, 34@34½c. Rye—No. 2, [illegible]

Cleveland.

Cattle—Choice fat steers, $7.75@8.25, good to choice steers, $7.[illegible]@7.75, heifers, $4.25@7.00, fat cows, $[illegible] cows, $4.75@5.25; milkers and springers, $[illegible]@65.00, calves, $1[illegible]@11.50.

Hogs—Heavies, [illegible] mediums, $7.7[illegible]; Yorkers, $7.85, pigs, $7.75, roughs, $[illegible], stags, $5.75.

Sheep and Lambs — Choice wethers, $4.[illegible]@4.50; choice ewes, $4.[illegible]; choice spring lambs, [illegible]

PRICES QUOTED IN LOCAL MARKET

COSHOCTON PRODUCE

Grocers here are paying these prices for the following:

Butter	.26c
Eggs	25c doz.
Onions	82½c. bu.
Lard	12c.
Potatoes	50c. bu.
Apples	40c bu.

Grocers are selling at follows:

Potatoes	65c bu.
Combination butter	25c lb.
Country butter	.30c
Eggs	30c doz.
Sugar, 25 lb. sack	$1.40
Oranges	20 to 50c doz.
Tangerenes	30c doz.
Lemons	30c doz.
Bananas, choice 15 and 20c. doz.	
Malaga grapes, choice	20c. lb.
Figs	20c. lb.
Sweet Potatoes	4c. lb.
Onions	3c. lb.
Cabbage	3c lb.
Beans	6c lb.
Rice	5c. to 9c. lb.
Lard	15c. lb.

COSHOCTON LIVE STOCK

Corrected by Coshocton Provision Company

Good medium and heavy Hogs

Prime heavy	$7.00@7.10
Heavy mixed	$7.00@7.10
Heavy Yorkers	$7.15@7.25
Light Yorkers	$7.15@7.25
Roughs	$6.00@6.10
Stags	$5.00@5.25
Good dress hogs 150 to 200 lbs	$9.25

Cattle

Veal Calves	$5.25@5.75

POULTRY AND SEED

Corrected by Chas. E. Lorenz, wholesale and retail dealer in poultry, seeds, wool, etc., Second street.

Paying Prices

Chickens	10c lb
Old roosters	6c lb.
Ducks (colored)	12c lb.
Ducks (white)	12c lb.
Turkeys (alive)	18c lb.
Geese	10c lb.

Retail Prices

Chickens	12½c lb.
Ducks	15c lb.
Turkeys	20c lb.
Geese	12½c lb.

Retail Seed Prices

Timothy seed	$2.25 bu.
Alfalfa	$11.00 bu.
Clover (mamoth)	$11.00
Clover (Red)	$11.00
Alsike	$13.00

Returns From Frozen North

Bert Lease, who is engaged in the real estate business business at Medicine H[illegible], Alaska, is visiting friends in this city. Mr. Lease formerly resided in the vicinity of Tunnel Hill.

BOUCHARD'S FRENCH CAPSULES. [illegible] THE UNITED MED. CO. [illegible] LANCASTER, PA. [illegible]

Sold in Coshocton by C. E. Anderson

WHEELING & LAKE ERIE R. R.
WEEK END AND SUNDAY EXCURSIONS
Every Saturday good returning Sunday
Canton... $1.50
Cleveland... $1.75
Every Sunday good for day only
Canton, Kent and Cleveland... $1.65
For particulars consult nearest W. & L. E. agent or write R. F. Kelley, G. P. A., Cleveland, O.

QUOTATIONS ON GRAIN AND HAY MARKET

EDWIN S. LEE, EMPIRE MILL

These prices are paid here for the following:

Wheat	$1.00 bu.
Corn ... 70 lbs	.50c
Rye	70c bu.
Oats	35c bu.
Buckwheat	70c bu.

The following are sold at the prices quoted:

Flour eighth sack (24½ lbs.)	78c.
Flour quarter sack (49 lbs.)	$1.55
Oats	45c bu.
Corn meal 10-lb sack	25c.
Middlings	$1.50 cwt.
Bran	$1.30 cwt
[illegible] ... 70 lbs.	60c bu
[illegible]	$1.30 cwt.
Cracked corn	$1.40 cwt.
Chop, corn and ots	$1.40 cwt
Unbolted meal	$1.40 cwt.

COSHOCTON HAY AND SEED

A. H. Thomson & Son

These prices are paid for the following:

Hay (loose)	$12 ton
Hay (baled)	$13 ton

The following are sold at [illegible] prices quoted:

Oil Meal	$1[illegible]

"Feed Dr. Hess Stock Tonic on Three Months' Test at our Expense"-Dr. Hess & Clark

Dr. Hess & Clark make the "widest open guarantee proposition" ever offered to farmers in this vicinity. READ THEIR LETTER:

REAMER'S CASH STORE,
Coshocton, Ohio.
Gentlemen:—

We want every stock raiser that comes into your store this fall to go home with a package, sack or pail of DR. HESS' STOCK TONIC. This is asking a good deal perhaps, but if you will read the conditions of this request we believe you will agree with us that there is not a single, solitary farmer in your whole community that would not avail himself of this opportunity. Here it is:

"Mr. Feeder:

"Take home from your dealer's store a package, sack or pail—or a ton if you like, of Dr. Hess Stock Tonic, feed it to your horses, sows, hogs, etc., all Winter and Spring. It costs less than a penny a day for a horse, cow or steer, and 8 cents per month for the average hog. If, after it is used you are not satisfied with the extra profit it has made you, in increased growth and milk production, besides keeping your animals healthy and free from worms, take back the empty packages and your dealer is compelled to refund your money."

We authorize you to make the same iron-clad guarantee on DR. HESS' POULTRY PAN-A-CE-A, to make hens lay, to shorten the moulting period.

INSTANT LOUSE KILLER we guarantee to destroy lice on horses, cattle, sheep, ticks, etc. Refund every cent if these preparations fail and we will reimburse you.

Very truly yours,
DRS. HESS AND CLARK

To meet the demand of this guarantee, we have a large stock of Dr. Hess' Stock Tonic, Poultry Pan-a-ce-a, etc., on hand. Come in and take home any quantity you desire. We will have more goods on the way, so we can supply every customer.

REAMER'S CASH STORE

THE DAILY TRIBUNE

INDEPENDENT MORNING DAILY

Entered as second-class mail matter at the postoffice at Coshocton, Ohio, under the Act of March 3, 1879.

THE FLAG AND THE LAW

Let a man shoot a hole through the flag and his chances out of ten he will be shot himself. Let him spit on the flag and he himself will be manhandled by the crowd and perhaps strung up to the nearest telegraph pole.

Yet those in the crowd who would be quick to stone or beat the man who offered insult to the flag are in all probability of the type of men who are themselves chronic law violators. They are generally the kind of men who secretly—or openly—exclaim, "To hell with the law," if the law in question happens to be one it is to their self interest to violate.

Yet the LAW is the substance of all things civil and political, while the flag is only the symbol. We revere the flag, of course and every true, patriotic citizen will stand by it to the end. But after all, we could get along without a flag—the symbol—but we could not endure over night without the LAW, the backbone and safeguard of all our institutions.

If the American people were half as jealous in their protection of the law they enact as they are in the protection of the flag they have adopted then would this indeed, be the land of liberty. If there were as much veneration and sentiment wrapped around our laws as there is around the Stars and Stripes, the coming of our civil and political millennium could no longer be withheld.

Probably every third house in town got something in the way of a juvenile musical instrument, but there are times when we are inclined to believe that the whole Coshocton consignment landed in our particular block.

After all, there's nothing so very daring or novel in a woman wearing rings in her ears. If she is really game and wants to show it, why not wear one where it would be really conspicuous—in her nose for instance?

The Sage of Oyster Bay says it will be his chief concern to drive all the bosses out of politics. Well, genuine reform begins at home, Colonel. There's a good sized bunch to begin on in the Progressive party.

J. P. Morgan intimates that no man without character could hope to get credit for a million. The real question is, can men with character get credit from J. P. for a million?

The Wise Guy says: not all women are born beautiful. Some have it thrust on them by the diplomatic society editors.

THIS IS THE ONLY SHOE STORE GIVING VOTES FOR THE LIBRARY CONTEST. ASK FOR THEM.

CANTWELL'S

"Where Quality Counts

G. W. Mohler of Canal Lewisville was in Coshocton yesterday for the first time in two months. Mr. Mohler has been confined to the house with a severe attack of rheumatism for several weeks past

CLEAN-UP SALE AT "THE LIVE STORE"

REDUCED PRICES NOW!

Every Suit 1-4 Off	EVERY OVERCOAT 1-4 Off	EVERY PAIR PANTS 1-4 Off	EVERY BOYS' SUIT 1-4 Off	Every Boys' Overcoat 1-4 Off	EVERY BATH ROBE 1-4 Off
OUR REGULAR LOW PRICES	OUR REGULAR LOW PRICES	OUR REGULAR LOW PRICES	OUR REGULAR LOW PRICES	OUR REGULAR LOW PRICES	OUR REGULAR LOW PRICES

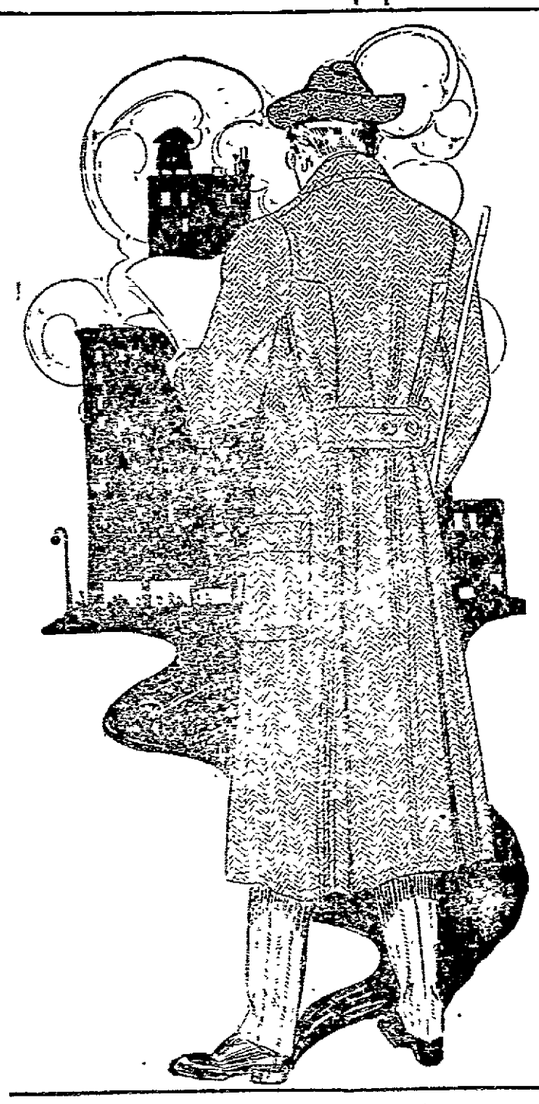

The sale you, and thousands of others, have been looking for. Big as your expectations have been you will not be disappointed. Never did we offer such values at the start of our clean-up sale Coshocton has never known anything like it. Sale unparalleled. Amazing price cutting. Savings irresistable. Prices down at once to a point never reached before the end of our January clean-up sale.

Every Winter Garment To Go In This Sale At a Saving of 1-4 to 1-3, Sometimes More Off, Regular Low Prices

Details in such a sale cannot be given in full. You must come and see the garments to appreciate fully the reductions. These reductions are from our regular price—nothing remarked—just figure off the amount advertised. We suggest early buying. The selections are large now. The values never were better— along winter season still ahead. The examples below given are to more forcibly impress the full meaning of the reductions stated. Read them carefully.

UNUSUAL

Any goods purchased at sale price will be fully guaranteed and exchangeable at any time or your money refunded upon request.

Every Boys' Suit One-Fourth Off.

$2 50 Suits that are made to stand hard wear. Blue Serges and fancy mixtures, strong made, sale price..... **$1.68**

$3.50 Suits in double breasted and Norfolk style, well made and lined. Other stores ask $4.00. Our sale price..... **$2.63**

$5.00 Suits in pure wool materials, perfect fitters, all sizes, styles and patterns, extra good wearers, one-fourth off..... **$3.75**

$7.50 Suits made from the best fabrics. Equal in all respects to the usual suits sold by others for $8.50..... **$5.63**

Every Winter Suit At a Big Saving

Large selections and better values always. $10 grade in pure wool suits. well made and well lined at..... **$7.50**

$12.50 grade in all sizes, styles and patterns, one-fourth off..... **$9.38**

$15.00 grade in all hand made suits. Perfect in fit and finish..... **$11.25**

$18 grade in suits that are not equaled elsewhere at $20. Sale price..... **$13.50**

$20 grade in suits that are equal in fit and finish to custom made..... **$15.00**

$25 grade in Stein Bloch, Siciety and Griffin make at..... **$18.75**

Every Overcoat One-Fourth Off

Every garment in our line is a this season coat, made by the best makers, guaranteed to give entire satisfaction and to be good values at the regular prices The time to look is now. Seeing is believing.

$10 Overcoat now.....$7.50
$12.50 Overcoat now.....$9.38
$15.00 Overcoat now.....$11.25
$18.00 Overcoat now.....$13.50
$20.00 Overcoat now.....$15.00
$25 00 Overcoat now.....$18.75

Boys' School Age Overcoats

The season's latest styles and newest patterns. Top coats, reefers and storm coats Regular or belt backs Well made serviceable coats. Note the reductions.

$3.50 values now $2 63 — $6 50 values now.....$4.88
$5 00 values now $3 75 — $7 50 values now.....$5 63

Vests

About 200 odd Vests will be offered at this price. All sizes, worth 75c to $3.00, special at

19c

1-4 Off Men's Trousers

Dress and work trousers that are extra well made, cut to fit. Fabrics that look well All styles, all sizes, many patterns The largest line in the city to select from. Here are the savings:

$2 00 grades now..... $1 50
$3.00 grades now..... $2 25
$4.00 grades now..... $3 00
$5.00 grades now.....$3.75
$6.00 grades now.....$4.50

See Our Display Windows For Special Bargains

Special

$3 00 Boys Rain Coats..... $1 98
$1 50 Boys Jerseys.....$1.23
$1 50 Men's Jerseys.....98c
$2 00 White Sweaters.....98c
50c Knit Mufflers.....23c
75c Flannel Shirts.....48c
50c Men's Neckwear.....39c

The hundreds of patrons, who have profited by our other clean-up sales, may expect even greater values for we have cut deeper and have a larger stock and intend to make this sale eclipse all former efforts Sale starts today and lasts throughout the month.

The selections are better now.

Come With The Crowds To The Busy Store.

THE BUCKEYE

"Eventually Your Clothiers."

Special

50c Work Shirts ...38c
25c Child's Toboggans 12½c
10c White Handkerchiefs.....4c
50c Boys' Sweaters.....35c
$6.50 Rain Coats.....$4.98
$1.00 Union Suits.....79c
$2.00 Flannel Shirts.....$1.47

Men's Dress Shirts

50c grade at.....39c
$1.00 grade at.....79c
$1.50 grade at.....$1.13

One lote of shirts in our regular $1.50 line which were used in holiday trim and are slightly mussed will be offered at ..79c

Plain or pleated and all sizes.

50c BOYS' SHIRTS 39c

ATTENTION--LADIES--ATTENTION

Big January Clearance Sale of Millinery starts at Beutemiller's 416 Main St.,--formerly Lang's

Saturday, January 4th

Bargains in trimmed and untrimmed hats, plumes, fancy feathers, flowers, veiling, and hair goods. Entire stock will be disposed of regardless of cost. Do not miss this opportunity. It means money saved by you. Do not forget the place

BEUTEMILLER'S

Society

Roscoe Woman's Club Meets

Mrs. Hugh Finlay and Miss Akeroyd will be the hostesses at the meeting of the Roscoe Woman's club to be held this afternoon at Mrs. Finley's home in Roscoe. The program for the meeting is as follows:

Response to Roll Call, Trees of Ohio.

Paper, Conservation of the Forest, Mrs. Hugh Finley.

Talk, Lumber Camps, Miss Lena Akeroyd.

Reading, A Forest Hymn, Mrs. Lewis Mirise.

Current Events, Mrs. Edward LeRetilley.

◈ ◈ ◈ ◈

District No. 7 Meets Today

District No. 7 of Grace church will meet this afternoon at 2:30 with Mrs. Joseph Wright at her home on South Fourth street.

◈ ◈ ◈ ◈

Returns from Visit

Miss Helen Brucken has returned from Marietta where she spent the past week visiting friends.

◈ ◈ ◈ ◈

Returns to Michigan

Mrs. Matilda Pfeiffer of Big Rapids, Mich., who has been the guest of Mrs. DeRuyter and her mother Mrs. Beattie of Chestnut street during the holidays left Thursday evening for her home.

◈ ◈ ◈ ◈

Will Teach in Medina County

Fred Graham left Thursday at noon for Seville, Medina county, where he expects to teach during the remainder of the winter.

◈ ◈ ◈ ◈

Visiting Relatives

Mrs. J. L. Baker and daughter Lorena of East Vine street are spending the week end with Mrs. Baker's daughter Mrs. Stubbs of Canal Dover and Mrs. S. B. Angle of Newcomerstown.

◈ ◈ ◈ ◈

Return to Wheeling

Charles and Elizabeth Madden who have been spending the holidays at the home of the Misses Madden of Chestnut street left yesterday for their home in Wheeling, W. Va.

◈ ◈ ◈ ◈

Entertained at Dinner

Mr. and Mrs. William Zimmer and Mr. and Mrs. Charles Zimmer entertained at a turkey dinner New Year's day, covers were laid for the following guests. Mr. and Mrs. George Kauffman, Mr. and Mrs. C. A. Aronhalt, Mr. and Mrs. John Zimmer, Mr. and Mrs. Clem Royer, Mr. and Mrs. Edward Overholt, Mr. and Mrs. James Wiggins, Mr. and Mrs. William Zimmer, Mr. and Mrs. Charles Zimmer and son George William, Walter Kauffman Walter, Carl and Paul Overholt, Ruth and Esther Wiggins and Everet Royer.

◈ ◈ ◈ ◈

Return from Shelby

Mrs. James Crawford of Walnut street and her daughter Mrs. Conner and family of Chestnut street returned yesterday from Shelby where they spent the holidays with relatives. Miss Elizabeth and Sarah Crawford will return home Saturday.

◈ ◈ ◈ ◈

Attend House Party

Miss May Evans and Ray Evans of Newark entertained at New Year's time with a house party at their home in Newark. Their guests were Miss Leah LeRetilley and Miss Clara Neldon of Roscoe, Miss Lulu Wright and Paul Cummings of Coshocton and Raymond Campbell and Anthony Stare of Newark.

◈ ◈ ◈ ◈

Guests at New Year's Dinner

Mr. and Mrs. Thomas Hamilton of Fresno had as their dinner guests on New Year's day, Earl Davies of Delaware, L. N. Bonnard of Lowelville, Miss Bernice Hamilton, Mrs. Cora Barrett and son Thomas of Pittsburg, Mr. and Mrs. Robert Hamilton, Alexander Phillabaum and Mrs. Mizer.

◈ ◈ ◈ ◈

Visit in Indiana

Mr. and Mrs. Harry Hayes went to Greencastle, Ind., yesterday for a visit at the home of Mr. Hayes' parents.

◈ ◈ ◈ ◈

Guests New Year's Day

Miss Lulu Compton of Roscoe and Miss Eva Karr of Eaton, Col., were dinner guests New Year's day at the home of Mr. and Mrs. Day Lawrence of route 3.

◈ ◈ ◈ ◈

Guests near Keene

Mr. and Mrs. J. H. Boyd had as dinner guests at their home near Keene on New Year's day Mr. and Mrs. Elvin Hamilton and daughter Lena of route 1 and Mr. and Mrs. Clarence Hamilton and daughter Gladys of route 3.

◈ ◈ ◈ ◈

Guests at Dinner

The Misses Therese and Estella Clark had as their dinner guests New Years night at their home in Roscoe: Miss Anna McCabe and her guest Miss Edna Jones of Jackson, Miss Helen McFarland, Robinson McCabe, Floyd Holl, Clyde Lorenz, Charles Weaver and Homer Cline.

◈ ◈ ◈ ◈

Evening Party in Roscoe

The Misses Flora and Flossie Bible delightfully entertained a company of their friends with a New Year's party Tuesday at their home in Roscoe. The house was attractively decorated for the occasion. During the evening a delicious course lunch was served. Those who enjoyed the evening were Miss Martha Dover, Miss Flossie Sherrard, Miss Mary Tucker of Newark, Miss Dover' guest, Ben Wilde, Walter Bieber, Clarence Brownfield, Clifford Chubb, Sherman Mullet and Burrell Whitacre.

◈ ◈ ◈ ◈

No Service at Pleasant Hill

There will be no preaching service at the Pleasant Hill Baptist church Sunday as Rev. Ramsbottom will be unable to fill the pulpit on account of the continued illness of Mrs. Ramsbottom.

◈ ◈ ◈ ◈

Grace Church W. F. M. S.

Mrs. W. W. Shaw was the hostess at the meeting of the Grace church Women's Foreign Missionary society Thursday afternoon at her home on South Second street. Mrs. W. W. McCullough was the leader of the meeting and the topic was "In the Secret of His Presence". Responses to the topic were read by the members of the society. Roll Call was responded to with quotations on prayer. Mrs. L. E. Baughman gave a reading entitled "What is Prayer and Why Should We Pray?" Mrs. Henry gave a reading on "Three Kinds of Prayer" and Mrs. Sibley gave examples of answered prayer mentioning specially instances of missionaries on the field whose prayers had received direct answers. Mrs. E. W. Heinke gave a reading entitled "My Refuge."

Following the program there was a brief business session during which plans were discussed for the Little Light Bearers Party to be given in the near future.

There was a social hour during which the members enjoyed the music of a Victrola and refreshments were served by the hostess. The January meeting will be held with Mrs. J. F. Meck.

◈ ◈ ◈ ◈

Guests at Dinner

The Misses Laura and Cosette Fisher had as their dinner guest last evening at their home on Burt avenue Miss Dorothy Davis, Miss Edna Hay, Miss Minnie Almack and Mr. and Mrs. Carl Roger and little daughter Janice Elaine.

◈ ◈ ◈ ◈

Return Home

Mr. and Mrs. Howard Shrigley and daughters Mineta and Georgia Catherine, have returned to their home in Detroit, Mich., after spending the holidays at the home of Mrs. Shrigley's parents, Mr. and Mrs. G. W. Mohler of Canal Lewisville.

◈ ◈ ◈ ◈

Guests at Shipps Home

Miss Margaret Neade, the Misses Blanche and Agnes Frazier of Dresden, and Harry Lybarger of Warsaw were New Years guests of Miss Flavilla Shipps and Herman Shipps at their home in Pleasant Valley.

Howard Duff, student at Ohio Wesleyan University, arrived in Coshocton yesterday to spend a few days of the holiday vacation as the guest of Herman Shipps.

◈ ◈ ◈ ◈

Visits Relatives

Miss Maud Norris, teacher at Columbia Center, who has been spending the holidays at the home of her parents in West Lafayette is a guest at the home of her brother Joseph Norris on South Ninth street.

◈ ◈ ◈ ◈

Evening Party New Years

Miss Belle Moore entertained Wednesday night with a pleasant evening party at her home on Cambridge road. Her guests for the evening were Miss Ethel Wolford, Miss Sara Barcroft, Judge Balch, Harry Balch and Charles Harris of Newark.

◈ ◈ ◈ ◈

Williamson Family Dinner

The annual New Years dinner of the Williamson brothers and sisters was held New Years day at the T. H. Williamson home in Blissfield. Those who were present and enjoyed the occasion were Mr. and Mrs. J. W. Williamson, Mr. and Mrs. C. H. Williamson, and daughters, Estella, Alice and Myrtle, Mr. and Mrs. W. A. Williamson, Mr. Frank Williamson, Mr. and Mrs. J. C. Gamertsfelder and sons Frank and Walter, Mr. and Mrs. W. H. Stover and son Clifford all of Blissfield, Mr. C. S. Williamson of Champaign county, Mr. and Mrs. P. C. Williamson and daughter Irma and Marie of Warsaw, Mr. and Mrs. J. A. Fox and children Grace, Olive, Mildred, Kathryn and John of Helmick, Misses Nanna and Claudia Williamson, Messrs. Clyde, Orlo, Loyd Harley and Clarence Williamson and Perry Gamertsfelder and the host and hostess.

◈ ◈ ◈ ◈

Entertains for Guest

Honoring her house guest Miss Helen Laughlin of East Liverpool Miss Edna Miller entertained with a delightful party yesterday afternoon and evening at her home on Elm street. A delicious course supper was served at 5:30. Those who enjoyed the occasion were the Misses Frances Heiser, Harriet Leffler, Edna McCullough, Mary Mitchell, Rachel Edgar, Lucy Morford, Sarah Matthew, Marie Shaw, Mary Hankins, Marjo Hay, Lorna Brooke, Helena McCleary, Mary Stewart, Arabella Gault, Eulah Siegrist, Garnet Cox, and the hostess and honor guest.

◈ ◈ ◈ ◈

Guests of Friends

Miss Hazel Reese of Walhonding and Miss Estella Myers of Nellie were week end guests of Miss Nelle Fox at her home near Blissfield.

◈ ◈ ◈ ◈

Guests of Relatives

Mr. and Mrs. C. A. Wright of Trinway route 1 spent Sunday in Dresden guests of Mrs. Wright's uncle, H. P. Adams.

◈ ◈ ◈ ◈

Evening Party

James Johnson, a student at the Pennsylvania Medical University of Philadelphia, who is spending the holiday vacation at the home of his parents, Mr. and Mrs. J. R. Johnson of South Third street entertained a few friends Thursday with an informal evening party. His guests for the occasion were Miss Anna McCabe, Miss Veronica Hanley, Miss Guida Renfrew, Miss Delsie Hanley, Mr. and Mrs. Edward A. Crawford, Mr. and Mrs. Carl Stewart, Clyde Lorenz and J. Robinson McCabe.

◈ ◈ ◈ ◈

Carey Society Meets

Mrs. Winters was the hostess at the meeting of the Carey Missionary society held at her home on Main street last evening. Miss Mame Custer was the leader of the meeting. Mrs. Carl Herbig had a paper on "Chinese Customs" and Mrs. Pomerene one on, "The Superstitions and Ancestral Worship of the Chinese." Mrs. T. N. Hurley favored the members of the society with a whistling solo. Twenty-six members enjoyed the meeting. Mrs. Winters had as her assistant hostesses, Mrs. B. F. Voorhees, Mrs. G. M. Boone, Mrs. John Swigert, Mrs. Howard Robinson and Miss Jennie Compton.

◈ ◈ ◈ ◈

Guests of Coshocton Friends

Miss Madaline Dohn of Zanesville and Miss Dora Van Voris of Cleveland were the guests of Coshocton friends Wednesday. Miss Van Voris left Cleveland Thursday for Los Angeles where she expects to make her future home.

◈ ◈ ◈ ◈

JANUARY CLEARANCE SALE TODAY

We are offering some very rare

Dress Goods Bargains

which will prove mighty interesting to all home sewers desiring material for a new Dress, Coat, Suit or Skirt. The greatest value is one lot of

$1, $1.50 Dress Goods for 50c yd.

consisting of 56 inch cloaking worth $1 50 yd.; 42 inch Silk Aeolien, worth $1.00 yd.; 42 inch Monotone Check worth $1.00 yd.; 42 inch Bordered Taffeta, worth $1.00 yd.; 56 inch Rainproof cloth, worth $1.50 yd.; 56 inch Shepherd Check, worth $1.50 yd.; 54 inch Chanticler Check, worth $1.25 yd.; 42 inch Cheviot Suiting worth $1.25 yd.; 48 inch Silk Stripe Voile, worth $1.50 yd.; 42 inch Striped Prunella, worth $1.50 yd.; 42 inch Diagonal, worth $1.00 yd.; 56 inch plaid cloakings, worth $1.50 yd.; etc., etc.

This lot of Dress Goods, occupies two large tables, in all, about 30 pieces, in Red, Green, Helio, Brown, Navy, Wine and Mixtures. Their real worth ranges from $1.00 to $1.50 yd. and it's a most remarkable assortment and offer at only..... **50c yd.**

At 69c a Yard We Offer

ANOTHER LOT OF $1.00 and $1.50 DRESS GOODS that will prove very ready sellers. This lot consists of 56 inch Cloakings worth $1.00 and $1.25 and $1.50 yd.; 42 inch Fancies worth $1.00 yd.; and several pieces of high class novelties. Do not miss this opportunity to buy Dress Goods at these substantial savings. Investigate them today!

WE GIVE LIBRARY COUPONS

One vote with every 10c you spend. Get busy today and help your favorite society win this handsome library of 126 volumes. It is on display at this store now. Come and see it.

Watch this paper daily for further announcements of the unusual values we are offering during our January clearance stle—now in progress.

The Ransom Dry Goods Co.

COSHOCTON'S BIG VALUE STORE

Interments for Year at Branch

The following is the list of interements in the Branch cemetery during theyearpast:

March 21st, Infant of Mr. and Mrs. Nye Cunningham.

April 6th, Mrs. Olive Johnson, aged 59 years.

May 8th, Rovert Dwiggins aged 53 years.

May 14th, Mrs. Ethel McGregage, aged 18 years.

SICK LIST

Mrs. J. S. Jones is ill with a severe attack of grippe at her home on Seventh street.

Roy Cornell is spending a few days at the home of his parents in New Castle.

Fortieth Anniversary of Wedding

On New Year's day 1873 Joseph McCoy of Virginia township and Miss Nellie Wright of Warsaw were united in marriage. Celebrating the fortieth anniversary of their marriage Mr. and Mrs. McCoy entertained with a delightful dinner party New Year's day 1913 at their home in Virginia township. The table fairly groaned with the good things prepared for the "wedding feast." Mr. and Mrs. McCoy were the recipients of numerous useful and beautiful gifts, which their friends left as reminders of the pleasant occasion.

The guest list for the day included, Mr. and Mrs. Frank Cullison, Mr. and Mrs. Frank Compton Clem Compton and Mr. and Mrs. William Davis all of Newark, Mr. and Mrs. George Riegreek and Lewis Gray of Dresden, Alice, Ralph and Waldo Johnson of Hanover, Mr. and Mrs. J. C. Norris, Mr. and Mrs. H. G. McMorris and daughter Elizabeth, Mr. and Mrs. Ramey, Mrs. Clifford Ramey and son O. B. Ramey Mr. and Mrs. John McGee and daughter Mildred, Mr. and Mrs. H. E. McConnell, Mrs. Amy Compton, Joseph Cox, Mr. and Mrs. Morrison Dickerson, Mr. and Mrs. J. I. Cullison, J. T. Dickerson and daughter Margaret.

REV. DILLIN IMPROVED

Rev. I. B. Dillin who was reported critically ill Wednesday night, was somewhat improved Thursday.

J. V. Winings, Stacy Davidson and Robert McClure of West Lafayette were in this city Wednesday evening.

SHOE SAYING

"Pleased to meet you!" Is what the foot says to a new shoe of Peacock's. "Sorry to have you go!" Is what the foot says to the old shoe.

Cut shows a new style just received this week in all leathers and fabrics. Prices from

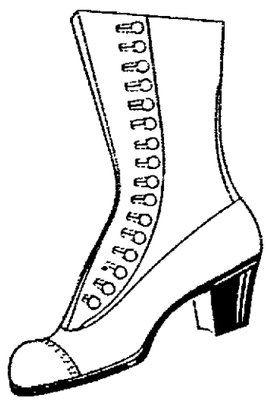

$2.50 to $5.00

See our windows **PEACOCK** Call and see them

TRY TO GET IN

Five Cents American Money

Corset Special

Comes Like a New Years Gift

Twice a year we get our allotment of these $1.50 quality corsets which via, is only ten dozen. We wish it were twenty dozen. However we are glad to get even this many, that we may be able to offer our many customers an extra value at a regular price. Better come while we have a full line of sizes and supply your corset needs for six months hence, for it will be this length of time before we can get them again under any circumstances.

Special Price $1.00 Special Price

Chiffon and Silk Waist Special

For those who have not already taken advantage of this extraordinary opportunity to procure such beautiful waists as we have been offering at these greatly reduced prices, we wish to state that our immense stock still offers many beautiful styles at the following low prices.

All $10.00 waists now - -	$6.98
All 6.00 waists now, - - -	3.98
All 7.50 waists now - -	4.98
All 5.00 waists now - - -	3.79
All 3.00 waists now - -	2.25

Women's Tailored Suits at One-Half Price.

Women's, Misses and Children's Coats at greatly reduced prices.

Our elegant line of fine furs all go at a reduction of 25 per cent.

The McKeown-Settle Co.

COME SHOP WITH US

MISS WARREN PASSES AWAY IN ADAMS TP.

Miss Adeline Warren, aged 47 years, died at the home of her brother, Joseph Warren in Adams township at 7 o'clock Thursday night. Death was due to heart trouble.

Miss Warren had been enjoying the best of health up until Thursday noon when she became suddenly ill. Dr. Goudy of Newcomerstown was called but her condition immediately became worse until death claimed her. Another brother also survives.

Attorney Don C. Porter and Russell Raymer spent New Year's day in Zanesville on business.

Brendel's School Shoes

Every pair made from good wearing leather.

All the latest styles. High tops and regular tops. Prices start at

$1.50 up to $3

BRENDEL BROS.
FITTERS OF FEET.

All Members to be Invited

The Presbyterian church is planning to make the first Sunday of 1913 memorable in its history by having every member present at the morning service. The town has been divided into twelve districts, each with its chairman and committee and upon the forty men and women of these committees has been placed the responsibility of seeing that every family of the church is called upon this week and given a special invitation to the morning service. It is a big undertaking but the enthusiasm which has marked the committee meetings guarantee that it will be carried out.

Three to Leave for Binghampton

Ralph Brucken and Robert Kirk, operators at the local Vail Linotype company will leave Saturday for Binghamton, N. Y. to assume similar positions with the Vail-Ballou plant which recently merged with the local plant.

Miss Georgia Williams, proof reader at the Linotype plant will leave some time next week for Binghamton.

KEENE SUNDAY SCHOOL ELECTION

Officers for the Keene Methodist Episcopal church were elected as follows on December 29:

Supt., S. G. Leavitt
Assistant Supt., B. F. Milligan
Secretary, Miss Grace Karr
Assistant Secretary, Proctor Norman
Treasurer, Robert Dudgeon
Organist, Mrs. G. T. Norris
Assistant Organist, Miss Lulu Dudgeon
Librarian, Miss Hazel Lint.

DEATH OF INFANT

The infant son of Mr. and Mrs. Cordis Guthrie, born Xmas day, died at the late home in Bliss-field, Thursday morning.

Dan Carnes of the Plainfield vicinity spent yesterday in the city on business.

Mr. and Mrs. Frank Pigman of Galion, O., spent Thursday visiting friends in this city.

Mrs. Emily Wood, of Keene, was shopping in the city Wednesday.

INDIAN CORN AN OLD PLANT

Known To Have Existed Before Real History of New World Began

WAS CURIOSITY IN EUROPE

Pilgrim Fathers Depended Almost Solely for Their Existence Upon the Corn Crop.

Indian corn, or zea maize, is thought to have originated or developed from a branching grass known as teosint. There has been much opposition to this theory, and many others advanced, but it is now established beyond any reasonable doubt that Indian corn developed from teosint or has resulted from a cross of some other plant upon it.

Although corn has been known to be used by civilized people only for a comparatively short time, it is known to have existed long before the real history of the world began. The first real discovery of corn was made by Columbus in 1492, but it is thought that mention was made of it by the Icelandic explorers in 1016.

The earliest explorers of America found this product in a highly advanced stage and in widely separate districts, from Peru and Chili in South America to districts north of the Great Lakes, and from the Atlantic to the Pacific ocean. It grew luxuriantly in nearly every favorable locality. It was used in the religious rites of both the Mexicans and Peruvians, as well as for food. Samples of corn were found in many of the most ancient ruins of Peruvian tombs, and this fact gives real proof of its very ancient origin. It is stated on good authority that, besides many kinds of cakes and meal, these ancient peoples produced sugar and both fermented and unfermented drinks. Where the corn crop flourished, especially among the Aztecs, drunkenness was quite common.

This early corn was practically the same in appearance as our present-day varieties, varying to some extent in different sections. It averaged ten rows to the ear and ranged in color from yellow to blue, purple or red.

Columbus carried a considerable quantity of Indian corn to Spain, and for many years after this event it was grown simply as a curiosity, its real value being overlooked. At the present time, however, corn constitutes a large factor in European agriculture, especially in Austria-Hungary and Russia.

The British Isles produce a comparatively small amount of this grain because climatic and soil conditions there are unfavorable.

In America the Pilgrims depended almost solely for their existence on Indian corn, not merely because they were fond of it, but because their English crops were unsuccessful. This was caused either from a lack of adaptation or from a lack of knowledge of the strange soil which the settlers had to work. From this time on corn has always occupied a large place in the prosperity of this country. Although the major portion of the total product is produced by the seven corn belt states, it is raised in smaller amounts in other districts and occupies a very important position in the feeding of live stock.

Several newer varities have been added, of which popcorn and sweet corn are the most important. Their production is now a recognized industry. Indian corn is the most wonderful and most profitable of all our grains and occupies a very high place as a producer of American wealth.

J. P. WILSON,
College of Agriculture, Ohio State University.

FEEDING DRAFT HORSES.

The results obtained in a feeding experiment with draft horses, conducted at the Pennsylvania station, may be interesting to our readers. The experiment was to test the value of cottonseed meal and corn silage for fattening horses. Three lots of seven horses each were fattened for eighty-four days. One lot received an average daily ration of twelve pounds of shelled corn, one and one-third pounds of cottonseed meal, ten pounds of mixed clover and timothy hay, and seventeen pounds of corn silage. Another lot had a daily ration of thirteen pounds of shelled corn, one and one-half pounds of cottonseed meal, and eighteen pounds of mixed clover and timothy hay, while the third lot received seventeen pounds of mixed clover and timothy hay, nine pounds of shelled corn and eight pounds of oats. The three lots gained at about the same rate, but with corn at 50 cents a bushel, oats at 35 cents a bushel, cottonseed meal at $32 a ton, hay at $12 a ton and silage at $2.50 a ton, horses getting corn silage and cottonseed meal put on a pound of gain for 13.4 cents, which was 4 cents cheaper than the horses fed on oats, shelled corn, cottonseed meal and hay.

Soft-shelled eggs are often caused by fowls being confined and becoming overfat, and from lack of mineral matter.

SICK LIST

C. M. Bible is ill at his home on East Chestnut street.

START 1913 RIGHT

Attend Our January Price Reduction Sale

SALE NOW GOING ON

Choice of any $30, $33, $35, $38 or $40 Suit or Overcoat - - -	$25
Choice of any $25, $27 or $28 Suit or Overcoat - - - -	$20
Trousers formerly priced $8, $9 and $10 are now - - - - -	$6
Trousers priced at $6 and $7 are now - - - - -	$5

Come and Make Your Selection

Tailor--H A R R I S--Hatter

433 Main Street.

Made to Measure
Made to Fit
Made to Wear

CHANGED THE STORY.

Hugo Got It Well Turned Around by the Third Time He Told It.

Right after Napoleon III.'s coup d'etat Victor Hugo and Schoelcher, a well known politician of that period, fled together from Paris. A short time afterward, when Hugo met Schoelcher at his table in Brussels, the poet said: "Yes, my dear friend, you can boast of having once scared me very much. I had no doubt that we were done for." Turning to the other guests, he explained:

"We were on the way to the Northern railroad depot and were sitting silent and uneasy in the omnibus, our hats drawn deep over our foreheads. Presently a regiment of infantry passed by with flying colors and resounding music. At the sight Schoelcher forgot all caution and, leaning out of the window, shouted, 'Down with Caesar!' Instantly I caught hold of him and closed his mouth with my hand. One word more and we should have been done for."

Two years later Schoelcher visited his friend Hugo in Guernsey. At dinner again the coup d'etat was discussed, and the poet called forth recollections of times past. "Do you still recollect, Schoelcher," he asked, "the day of our flight? We really came off very lucky. But didn't we act like madmen, shouting 'Down with Caesar!' when that regiment was passing by? Of course we were too indignant to be able to keep our temper."

Several years lapsed, and again Schoelcher was a guest in Hugo's house. Conversation turned to civic courage and the like. "Well, my dear Schoelcher," Hugo said to his friend, "I must tell you something I have had in my heart for years. In a critical moment of your life you showed a weakness which grieved me deeply. You will recollect that day when we, after the coup d'etat, left Paris and how I, while a regiment of infantry was passing by, at the sight of these killers of our liberty and in a rage, having no command over myself, shouted out, 'Down with Caesar!' I still have you before my eyes trembling with fear, catching hold of me by the lapel of my coat and forcing me down on the seat, so concerned you were for your precious life."

He Got It From Pa and Ma.

Little Jack was struggling through his home lessons, and there were many signs of woe and perplexity written on his impish young face.

"Ma," he began in rather a quavering voice, "what does her-e-dity mean?"

Mother wasn't quite sure herself, but she was sufficiently artful not to say so outright, so she answered vaguely:

"Well, John, it's—er—it's something to do with what you get from your father or me."

Little Jack pondered deeply for a few moments. Suddenly a look of knowledge, the outcome of past unhappy experiences, appeared on his countenance.

"Then is whipping heredity, ma?" he asked.—San Francisco Chronicle.

Unique Advertising.

A tale is told of Robert Bonner and of his belief in advertising. One day he engaged a whole page of a newspaper and repeated a two line advertisement upon it over and over again. It must have been repeated 5,000 times upon the page in the smallest type.

"Why do you waste your money, Robert?" asked a friend. "I noticed that same line so often. Would not half a page have answered your purpose?"

"Half a page would never have caused you to ask the question," replied Mr. Bonner. "At least five people will ask that to every line was the way I figured it."

ABOUT THE COURT HOUSE

Suit to recover the sum of $42, alleged to be due the county as unpaid costs in connection with a Clark township road petition, was instituted in common pleas court Thursday by Prosecutor George D. Klein vs A. I. Bucklew and J. D. Stevenson.

Reply to Answer

In the case of Jacob Huffman vs W. H. Lorenz, the plaintiff, through his attorney, C. R. Bell, filed a reply to the defendants's amended answer in common pleas court. The plaintiff denies each and every allegation of the defendant.

Sues for Divorce

After less than four years of married life, Mary Umstott brought suit for divorce against Charles Umstott, in probate court Thursday. The couple were married in this city July 29, 1909 and no children have been born to the union. The plaintiff alleges as grounds for a separation that the defendant has been guilty of gross neglect, by reason of dissipation, for the past two years and that on November 16, 1910, he abandoned her. She asks also for restoration to her maiden name.

Eli Fox Will Filed

The will of the late Eli Fox, filed in probate court Thursday, directs that all property remain in possession of the widow during her life time. At her death he directs that the home farm, located in the Helmick vicinity, be divided among his three sons, Iva, William A. and Edward G. Fox. The three sons shall each pay to each of the two daughters, Mary Lovina and Martha Jane the sum of $200. The son, Ivy Fox is named administrator. The will bears the date of December 7, 1908.

In Probate Court

C. D. Brooke was appointed executor of the estate of the late Hiram A. Taylor.

Albert Welling filed application to be appointed guardian of Edna and Blake Raymond Welling, minors.

Joseph N. Burrell, administrator of the estate of the late Archibald Burrell, filed first and final account.

Marriage Permit

The first marriage license for the year 1913, was issued Thursday to Emmet Shelhorn, 21, railroad fireman, Monroe tp. and Ethel Shepard, 18, daughter of Thomas Shepard, Jefferson tp.

More Charges Against Taylor

Mrs. Nora Fiecoats filed an affidavit in Squire Wimmer's Thursday charging George Taylor with using profane language, Bolivar to Blue Row. This is the second charge filed by Mrs. Fiecoats in a week, against Taylor, the last one being with attempting to provoke a breach of the peace. Taylor furnished a bond of $50 for his appearance upon the profanity charge and $100 upon the breach of peace affidavit.

Explicit.

"Tell me," requests the young person, entering the study of the gray bearded philosopher, "what is the difference between friendship and love?"

The gray bearded philosopher studies the table thoughtfully for a moment or two, then replies, "Friendship, my son, is a mutual understanding; love is a mutual misunderstanding."—Life.

Splendid Program of Toasts

At the banquet to be given this evening at I. O. O. F. hall by the Coshocton Council of the National Union a spendid program of toasts will be given and the sumptuous banquet will be served by the members of the Rebekah lodge. The list of officers of the local council of the union, recently elected includes the following:

President, D. T. Lee
Vice president, C. L. Peacock
Speaker, R. M. Temple
Ex-president, R. M. Temple
Secretary, G. J. McKee
Financial Secretary, W. A. Taylor
Treasurer, C. W. St. Clair
Chaplain, George Webb
Usher, J. LeRetilley
Sargeant, H. Funk
Doorkeeper, William Wilson
Trustees, E. S. Lee, J. C. McNary, H. A. Wisenburg.

Evening's Program

The program for the evening is as follows:

Invocation, Rev. George Brewer
Address of Welcome, C. B. McCoy
Address, National Union Ex-President, W. O. Thompson, Cleveland, Ohio.
Address, Finances, National Treasurer, Charles G. Bentley, Cleveland, Ohio.
Address, Investments, Flanklyn Fairman, Chicago, Illinois.
Address by the president, Hon. Joseph A. Wright, St. Louis, Mo.
Address, Good Night, R. M. Temple.

The Menu

The menu will consist of the following:

Roast Turkey
Mashed Potatoes Gravy
Pea Patties
Celery Cranberry Sauce
Pickles
Bread and Butter Jelly
Ice Cream
Chite Cake Coffee
Cigars

YOUR HOME LIFE.

What is the effect of your presence in your home? Does your look fall like a sunbeam or a shadow across the breakfast table? Upon what subjects do you speak with greatest freedom and keenest relish—your aches and failures, or the things which are beautiful and fine and high? For your own sake and for the sake of others you ought to bring your soul into a jubilant mood; you ought to make your presence in your home a joy to all within its walls.

ON'T NURSE CORNS TRY THIS REMEDY

You can't be disappointed with Putnam's Corn Extractor: it is not only the oldest Corn Doctor, but as thousands know, it is the best. Putnam's Extractor is not a greasy salve that runs all over the foot and inflames it, —no, Putnam's is made to go right at corns—to root them out for all time to come. You can remove your corn quickly with a 25c. bottle, sold and recommended by druggists and C. E. Anderson.

LINOTYPE PLANT TO MOVE HERE

It is learned Thursday night that a linotype company from Cleveland has made the local board of trade a proposition to locate in the building soon to be vacated by the Vail Linotype Co.

The Cleveland firm took over the building of the Vail people when the latter left Cleveland is said to be anxious to come here if a satisfactory arrangement can be made.

Annual Library Report

The following report for the year has been sumbitted by the board of trustees of the Coshocton public library:

Number of books in the library to date.. 9682
Nuber of books worn out and lost during 1912.... 155
Number of books added in 1912..... 537
Number of books rebound... 453
Assessments and fines received.. ... ...$68.00

Table of circulation for 1912

	Adult	Juvenile	Total
Jan.	2193	1165	3358
Feb.	2084	1153	3237
Mar.	1896	2105	3101
Apr.	1607	908	2515
May..	1517	826	2343
June	1337	921	2258
July	1682	880	2562
Aug.	1194	586	1780
Sept.	1466	587	2053
Oct.	1735	656	2392
Nov....	1925	1155	3080
Dec.	1812	1210	3022
Totals	20449	11252	31701

Stores Close for Revival

The Elliott Brothers and W. W. Duncan stores at Blissfield will be closed evenings for the next two weeks because of the revival services being conducted in the M. E. church at that place by Rev. Norris. Services will be held every evening at 7 o'clock and 10:30 in the mornings.

Just a Suggestion.

"I suppose," observed the tramp bitterly, "you would like to have me get off the earth. But I cannot."

"Have you tried soft soap?" asked the woman in the blue gingham dress dispassionately.—Puck.

Try an ad in the Classified Columns of The Tribune.

January Clearance

All Winter Apparel For Women

THE GEM

In The Forbes Block

¶ Need a little cash to finance that proposition?
¶ A want ad may find the fellow who has idle cash which he would be glad to invest.
¶ It's worth trying.

Terms 25 cents for 25 words or less, 6 insertions. More than 25 words, one cent per word. Cash in advance.

HENRY MILDER
DRY CLEANING & PRESSING 626 Main street. Bell phone 410
Ladies and Gents Suits $1.25
Ladies One Piece dress.....$1.00
Goods called for and delivered.
OPEN EVENINGS

WANTED

WANTED—To obtain a sword of the war of the rebellion. Must have been carried by an officer, and be in fair condition. Address Sword, care Tribune.

WANTED — ALL JURORS AND WITNESSES TO KNOW THAT THEY CAN GET MODERATE RATES AT THE COURT VIEW HOTEL WHEN COURT IS IN SESSION. OPPOSITE COURT HOUSE ON THIRD STREET.

WANTED—Position as cashier in theatre, can give references. Inquire or address C. E. K. care Tribune.

WANTED—All members of the Foresters of America to attend the regular meeting Friday night January 3. Business of importance and afterward a banquet and smoker will be held.

WANTED—Roomers and boarders at Mrs. Leavengoods. 440 Pine street.

WANTED — Position as stenographer by young lady. Best references. Address Typist care Tribune.

WANTED — 500 head of sheep and lambs, any kind or age. Will buy also cattle and fresh cows. W. H. Dickey. Coshocton. O. Citz. Phone B 780.

WANTED — Quarter-sawed, dry white oak boards, any quantity accepted, from a few boards up. Address Maxwell Mfg. Co. Coshocton, O.

WANTED—Universal Grinders, Die Makers, Instrument Makers, Planer Hands, Fox and Engine Lathe Hands, Assemblers (Floor and Bench) Horizontal and Vetrical Boring Mill Hands, Plain Milling Machine Hands and First Class Radical Drill Press Hands. Address Employment Department Westinghous Electric & Mfg. Company, East Pittsburg, Pa.

WANTED — Three furnished rooms for light housekeeping in western or northwestern part of city. Chestnut or North or South Fourth preferred. Must be modern. Address X. care this office.

WANTED—At once, 1 small coal heating stove, must be round in shape. Address 1250 East Vine street or Citz. phone 603 C.

LIVE STOCK

FOR SALE—Good safe driving horse, also buggy and harness. William Woelfle, Spring Mountain, Ohio.

FOR SALE—1 good black work horse, age 3 years, worked since spring. Inquire B. F. Frederick, Warsaw, Ohio. Citz. phone 127 Warsaw exchange.

FOR SALE—Good road mare, 4 years old, broke to all harness, also top buggy and harness. Prices reasonable if sold soon. Inquire Lewis Clark, West Bedford.

TELEGRAPHIC TIPS.

Huntington, W. Va.—Seven men were killed when a Chesapeake & Ohio engine went through a temporary bridge spanning the Guyan river.

Los Angeles, Cal.—Luther McCarty won a decisive victory over Al Palzer for the white heavyweight championship of the world.

Tamaque Pa.—Eight of the nine miners entombed in the East Lehigh colliery were taken out alive.

Charlotte, N. C.—Distinct earthquake shocks lasting about three seconds were felt here.

"Growler" is Banished.

Washington, Jan. 2.—Under a new law no more beer can be carried from saloons in "buckets" or "cans."

FOR SALE—Poultry

FOR SALE—Choice Single Comb buff Leghorn cockerels. Will Dawson, Conesville, route 2. Bell phone.

FOR SALE—Houses

FOR SALE—Eight room house, gas and bath, located at 676 Vine street. Edw. M. Wimmer.

MISCELLANEOUS

DON'T BE FOOLED—Duplex Electric Vacuum Cleaner $30.00. E. Z. Hand Power .. ..$10.00. S. S. Combination .. .. $11.50. See these in your home, drop me a card or telephone me and I will call. C. L. Denman.

NOTICE—Patrons and friends of The Ohio Farmers' Insurance Co. can secure 1913 calendars by calling at the office of Jacobs & Armstrong, agents.

BLACKSMITH SHOP FOR RENT—On account of illness. Good location. Apply to Eugene Berton Conesville, O., route 1.

FOR SALE—Miscellaneous

FOR SALE—Cheap for cash or easy payments. Brass trimmed bed, chairs, overcoat, size 38. Call mornings at 203 West Main street or Citizens phone 243.

FOR SALE—One dozen Pool Room chairs, one half dozen new cuspidors, one bicycle. 228 South Eighth street.

FOR SALE—Corn in shock, hay in stack on Julia Wright farm near Willow Brook. Call on or address D. M. Hagar, 557 Cambridge street, Coshocton, Ohio.

FOR SALE—Gas range, or will exchange same for coal range. Inquire of Mrs. F. L. Ingham 1298 East Vine street or 259 Bell phone.

FOR SALE—Two ladies suits in good condition, sizes 18 and 38. One oak rocker and small center table. To be sold very cheap. 338 West Locust street.

FOR SALE—Small leather goe-cart and large closed front gas heater. Inquire 333 Wilson avenue, Bell phone 749.

FOR SALE—Coal, delivered to all parts of the city. Orders delivered promptly. Bell phone 350.

DUTCH CHEESE—Or smear-kase from the West Jefferson Creamery always fresh at the Bon Ton Bakery. Try our good pumpkin pies, made with fresh eggs.

FOR SALE—Farms

FOR SALE—84 acres hill farm, good land, barn, no house, Jefferson township, near Nellie. Price $2500. McConnell & Karr, Agts.

FOR SALE—An 126 acre farm formerly owned by David Ewing, deceased, located one mile southwest of Chili station, fertile hill farm, well watered, good improvements, well adapted to general farming and stock raising. Reason for selling, settlement of the estate. If interested write or phone H. M. Ewing, Coshocton, Ohio. tf

FARM FOR SALE—Eighty acres northwest of Adams Mills, in the Adams Mills Special School District. With plenty of good spring water. 35 acres underlaid with coal, about 200 apple trees in bearing, 12 acres timber, good six room house, new barn will hold 8 head horses and 8 head cattle, new granary and wagon shed and other good buildings. Price reasonable if sold at once. Jay Slaughter, route 2, Conesville, O.

FOR RENT—Or sale. 81½ acre farm in Lafayette township. Edw. M. and Catherine M. Wimmer.

FOR RENT—Rooms

NOTICE TO HUNTERS—Positively no hunting, shooting or trapping will be allowed on my farm in Mill Creek township, under penalty of law. Benjamin Beaird.

FOR RENT — Large furnished front room, city heat, all modern conveniences, $2 week for one, $2.50 for two. Also five room house. Inquire 220 South Eighth street or Bell phone 405.

FOR RENT—Front room furnished. All modern conveniences. Suitable for one or two gentlmen roomers. 229 North Third street. Phone Citz. 773 A.

John McNicholas has returned to Springfield, Ill., after spending the holidays with his parents, Mr. and Mrs. Martin McNicholas at their home on Wilson ave.

FOR RENT—Houses

FOR RENT—Three rooms in Hesket brick residence, bath, laundry and gas. Available Dec. 1. See it now. John Hesket, 539 Cambridge street, Citz. Phone 608.

FOR RENT—4 room house on Northview avenue, $8.50 per month, for small family. Inquire G. W. Bendure office or residence South Lawn avenue.

FOR RENT—4 room house with gas on John street possession at once. Either phone 394.

FOR RENT—Two 7 room brick houses, all modern. Inquire of Balch Bros. Either Phone.

FOR RENT—One half of a double house. Five rooms and bath. Modern. Citz. Phone 691 B, or inquire Mrs. Mortley, 313 South Third street.

PUBLIC SALE

PUBLIC SALE—On Saturday, February 1, 1913 will be sold at Tiverton, O., all the property of the Tiverton Bell Telephone Co. including about thirty miles of well built lines (metallic circuit) forty-five telephones (part in service) also tools, supplies, etc on hand at time of sale. Sale to be at 2:30 p. m. Company has right to reject any or all bids. For further information address Box 17 B., Walhonding, O., route 2. By order of directors, Tiverton Bell Telephone Co.

LOST

LOST—Gold signet ring, old English initial "E." Return to C. W. Miller, Electric supplies, near The Tribune office, receive reward.

COL. GEO. W. GOETHALS

Chief Engineer of Panama Canal Will Not Govern Zone.

© 1912, by American Press Association.

TAFT CHANGES HIS PANAMA PROGRAM

Washington, Jan. 2.—President Taft may abandon his intention of reorganizing the government of the canal zone and naming Colonel George W. Goethals as chief officer of the canal.

Developments here indicate the president will not nominate Colonel Goethals to be civil governor of the canal zone, nor will he make any move towards changing the present establishment on the zone.

It is understood the president's probable abandonment of the plan to name Colonel Goethals to be governor is in accord with the wishes of that officer. Colonel Goethals has often stated to friends that he never would permit the canal work to be in the least influenced by politics. The president will probably leave the present organization intact, thus preventing any fight on Colonel Goethals. He can not be disturbed in his present position, and the impression among Washington officials is that Mr. Wilson himself will continue Colonel Goethals in full charge of the canal zone when he takes up the reorganization of the canal zone government.

Fire Rages In Mine.

Wilkesbarre, Pa., Jan 2.—The worst coal mine fire of recent years is raging in No 12 colliery of the Plymouth Coal company. A fire-fighting corps has been engaged for 24 hours, but have made no headway. Thousands of dollars' damage has been done and the owners have called upon expert mining men throughout the mining fields to devise means of extinguishing the flames.

Crooksville Potters Strike.

Crooksville, O, Jan. 2.—Eight hundred union stoneware potters are on a strike here because the manufacturers insisted that the differences over a new wage scale be arbitrated on the basis of a 10 per cent reduction. The potters want to arbitrate with the expiring wage scale as a basis. Nine potteries are affected by the strike.

Try an ad in the Classified Columns of The Tribune.

JOHN I. MILLER

Ohio's First Superintendent of Public Works Now On the Job.

USE AUTHOR'S NAME IN CLEVER SWINDLE

New York, Jan. 2.—Several men rather well known in New York have received proposals over the telephone within the last week or so that they join with Richard Harding Davis, both in respect to money and good will, in a scheme for the purchase and rejuvenation of a certain Washington paper. One man even went so far as to subscribe $500 to the new enterprise and gave a check for that amount to a man who called himself a secretary to Mr. Davis. Several of Mr. Davis' friends began asking him last week about this paper that he was going to do wonders with. No one was more surprised than he himself. He hadn't thought of running a Washington paper. He made inquiries and learned enough to make him want to discover who his energetic "secretary" was. He hasn't found out yet, but lest his man insist in the future of making him the proprietor of a Washington paper Mr. Davis wants the word scattered around that he has had absolutely no thought of taking hold of any newspaper.

Two men who have been approached by a "Richard Harding Davis" are Archer M. Huntington and Chester W. Chapin. The latter was called by phone something like 10 days ago by a man who said he was Mr. Davis. He told Mr. Chapin that the Washington Herald could be bought easily and made into a paper of a different character than at present. Over the phone the man said that he had a number of financial men back of him, that it was sure to be a great success, and asked Mr. Chapin if he wouldn't consider making a little investment. Mr. Chapin said he would like to talk the matter over with Mr. Davis. A day or two later a young, well-dressed man with a brisk appearance came to Mr. Chapin, saying he was Mr. Davis' secretary. The matter of the Washington paper was gone over, and to show with what success the enterprise had already met, the secretary showed orders on a couple of photographers supposed to have been signed by William K. Vanderbilt and J. P. Morgan, entitling the bearer to the men's photographs to be used in the Washington paper. Anyway, Mr Chapin gave the young man his check for $500 which he would invest with Mr. Davis. The check was made out to Richard Harding Davis.

PAUPER CREMATED IN PADDED CELL

New London, Jan 2.—Fire which broke out in the local almshouse, a two-story brick structure with a basement, caused a panic among the 70 inmates, one of whom, John S Cronberry, was burned to death in a padded cell. Two were overcome from smoke and shock and are in a serious condition, and a third was overcome, but not seriously. The fire was confined to the center of the building, which is a long structure and the loss will not be over $2,000.

Call The Tribune if you fail to receive your paper.

Get New Graft Clew.

New York, Jan. 2.—The district attorney's office, which has been trying to establish connections between the vice trust and two men arrested on a charge of bribing a witness in connection with police graft, has at last found a connecting link, it is thought. The men charged with bribery are David Maier, now in the Tombs, and Charles Dublier released in $7,500 bail. The connecting links on the work of one "Red" Seidner, who has been active in several phases of the investigation and is said to be a go between between the police and the heads of vice.

Three Cremated In Beds.

Harrisburg, Ill., Jan 2. George Duvall, his wife and child were burned to death in their home at Stone Fort. The origin of the fire is unknown, as the Duvall home was a seething furnace before neighbors discovered the flames. They rushed to the scene and aided in extinguishing the fire, although they were too late to rescue any of the three victims.

Kills Wife and Self.

Bellport, L. I., Jan 2.—As a tragic sequel to marital troubles that had been the cause of widespread notoriety since last August, Henry C. Edey, retired broker, shot and killed his wife and then committed suicide in his country home here.

APPOINTMENT OF EXECUTOR

Estate of Hiram A. Taylor, deceased.

Notice is hereby given that Charles D. Brooke has been appointed and qualified as executor of the estate of Hiram A. Taylor, deceased, late of Coshocton county Ohio.

FRANK ASHMAN
Jan. 2, 1913
3, 10, 17 Probate Judge

ANNUAL STOCKHOLDERS MEETING

The annual stockholders meeting of The People's Banking Company, for the purpose of electing a board of directors for the ensuing year and the transaction of any other business that may properly come before the meeting, will be held in the banking rooms at one o'clock on Tuesday, January 21, 1913.

20,27, 3, 10 R. H. Mills, Secy.

APPOINTMENT OF EXECUTOR

Estate of Mary A. Cooper, deceased.

Notice is hereby given that S. L. Adams has been appointed and qualified as Executor of the estate of Mary A. Cooper, deceased, late of Coshocton county, Ohio.

December 24, 1912.
FRANK ASHMAN
27, 3, 10. Probate Judge

NEURO-MAGNETIST
DR. M. H. GOODHART
221 N. Sixth street Consultation free No medicine used

Hesket Brick Residence
On Cambridge Street.
For Sale Or Trade.

Will consider smaller property as part pay or will trade for farm property.

Also fine building lots. Also modern eight-room house. Also six-room cottage, one-half down, the balance like rent.

Choice lots on Cambridge Street on Easy Terms.

See **John Hesket**
539 Cambridge Street.

Start The Boy Right

On the first of the New Year. Make a man of the boy, teach him man's work and worth. Your boy is watching you. If you save part of your money, he will probably do the same. Squander you money and your boy, same day may be hungry. Start now to save your money, in

THE PEOPLES BANK

where you will get interest, like hundreds of others on the first day of January and July.

The STOLEN SINGER

by MARTHA BELLINGER

COPYRIGHT 1911, THE BOBBS-MERRILL COMPANY

Hambleton walked smartly back taking a look both at the yacht and the motor-car as he went. The yacht's nose pointed toward the Jersey shore; the car was creeping out of the dock. As he overtook the machine, he saw that it was in the hands of a mechanic in overalls and jumper. In answer to Hambleton's question as to the owner of the car, the mechanic told him pleasantly to go to the devil, and for once the sight of a coin failed to produce any perceptible effect. But the major-general, waiting half a block away, was still in the humor of giving fatherly advice. He welcomed Jim heartily.

"That's a hole I ain't got no use for. 'Ow'd you make out?"

"Well enough, for all present purposes. Can you undertake to do a job for me?"

"If it ain't nothing I'd have to arrest you for, I might consider it," he chuckled.

"I want you to go to the Laramie Club and tell Aleck Van Camp—got the name?—that Hambleton has gone off on the Jeanne D'Arc and may not be back for some time; and he is to look after the Sea Gull."

"Hold on, young man; you're not going to do anything out of reason, as one might say?"

"Oh, no, not at all; most reasonable thing in the world. You take this money and be sure to get the message to Mr. Van Camp, will you? All right. Now tell me where I can find a tug boat or a steam launch, quick."

"O'Leary, down at pier X—2—O has launches and everything else. All right, my son, Aleck Van Camp, at the Laramie. But you be good and don't drown yourself."

This last injunction, word for word in the manner of the pert Edith, touched Jimmy's humor. He laughed ringingly. His spirit was like a chime of bells on a week-day.

The hour which followed was one that James Hambleton found it difficult to recall afterward, with any degree of coherence; but at the time his movements were mathematically accurate, swift, effective. He got aboard a little steam tug and followed the yacht down the river and into the harbor. As she stood out into the roads and began to increase her speed, he directed the captain of the tug to steam forward and make as if to cross her bows. This would make the pilot of the yacht angry, but he would be forced to slow down a trifle. Jim watched long enough to see the success of his maneuver, then went down into the cuddy which served as a cabin, took off his clothes, and looked to the fastenings of his money belt. Then he watched his chance, and when the tug was pretty nearly in the path of the yacht, he crept to the stern and dropped overboard.

CHAPTER IV.

Mr. Van Camp Makes a Call.

Aleck Van Camp turned from the clerk's desk, rather relieved to find that Hambleton had not yet made his appearance. Aleck had an errand on his mind, and he reflected that Jim was apt to be impetuous and reluctant to await another man's convenience; at least, Jim wouldn't perceive that another man's convenience needed to be waited for; and Aleck had no mind to announce this errand from the housetops. It was not a business that pertained, directly, either to the Sea Gull or to the coming cruise.

He made an uncommonly careful toilet, discarding two neckties before the operation was finished. When all was done the cravat presented a stuffed and warped appearance which was not at all satisfying, even to Aleck's uncritical eye; but the tie was the last of his supply and was, perhaps, slightly better than none at all.

Dinner at the club was usually a dull affair, and to Mr. Van Camp, on this Monday night, it seemed more stupid than ever. The club had been organized in the spirit of the English clubs, with the unwritten by-law of absolute and inviolable privacy for the individual. No wild or woolly manners ever entered those decorous precincts. No slapping on the shoulder, no hail-fellow greetings, no chance dinner companionship ever dispelled the awful penumbra of privacy that surrounded even the humblest member. A man's eating and drinking, his coming or going, his living or dying, were matters only for club statistics, not for personal inquiry or notice.

The result of this habitual attitude on the part of the members of the club and its servants was an atmosphere in which a cataleptic fit would scarcely warrant unofficial interference; much less would merely mawkish or absent-minded behavior attract attention. That was the function of the club—to provide sanctuary for personal whims and idiosyncrasies; of course, always within the boundaries of the code.

On the evening in question Mr. Van Camp did not actually become silly, but his manner lacked the poise and seriousness which sophisticated men are wont to bring to the important event of the day. He was as near being nervous as a Scotch-American Van Camp could be; and at the same time an unwonted flow of life and warmth in his cool veins. He went so far as to make a remark to the waiter which he meant for an affable joke, and then wanted to kick the fellow for taking it so solemnly.

"You mind yourself, George, or they'll make you abbot of this monastery yet!" said Aleck, as George helped him on with his evening coat.

"Yes, sir, thank you, sir," said George.

He left word at the office that in case any one called he was to be informed that Mr. Van Camp would return to the club for the night; then, in his silk hat and generally shining togs, he set forth to make a call. He was no stranger to New York, and usually he took his cities as they came, with a matter-of-fact nonchalance. He would be as much at home on his second day in London as he had ever been in Lynn; or he would go from a friend's week-end house-party, where the habits of a Sybarite were forced on him, to a camp in the woods and pilot-bread fare, with an equal smoothness of temper and enjoyment. Since luxury made no impression on him, and hardship never blunted his own ideals of politeness or pleasure, no one ever knew which life he preferred.

Choosing to walk fifteen or twenty squares to the Archangel apartment house, his destination, Van Camp looked about him, on this night of his arrival, with slightly quickened perceptions. He cast a mildly appreciative eye toward the picture disclosed here and there by the glancing lights, the chiaroscuro of the intersecting streets, the constantly changing vistas. For an unimpressionable man, he was rather wrought upon. Nevertheless, he entered the charming apartment whither he was bound with the detached and composed manner which society regards as becoming. A maid with a foreign accent greeted him. Yes, Mademoiselle Reynier was at home; Mr. Van Camp would find her in the drawing-room.

The stiff and unrelaxed manner with which Mr. Van Camp bowed to Miss Reynier a moment later was not at all indicative of the fairly respectable fever within his Scotch breast. Miss Reynier herself was pretty enough to cause quickened pulses. She was of noble height, evidently a woman of the world. She gave Mr. Van Camp her hand in a greeting mingled of European daintiness and American frankness. Her vitality and abounding interest in life were manifest.

"Ah, but you are very late. This is how you become smart all at once in your New York atmosphere! But pray be seated; and here are cigarettes, if you will. No? Very well; but tell me; has that amorphous gill-slit—or, no, the branchial lamella—has it behaved itself and proved to be the avenue which shall lead you to fame?"

Mr. Van Camp stood silent through this flippant badinage, and calmly waited until Miss Reynier had settled herself. Then he thoughtfully turned the chair offered him so as to command a slightly better view of the corner where she sat, leaning against the old-rose cushions. Finally, taking his own time, he touched off her greeting with his precise drawl.

"I'm not smart, as you call it, even in New York, though I try to be." His eyes twinkled and his teeth gleamed in his wide smile. "If I were smart, I'd pass by your error in scientific nomenclature, but really I ought not to do it. If one can not be exact—"

"That's just what I say. If one can not be exact, why talk at all?" Miss Reynier caught it up with high glee. She had a foreign accent, and an occasional twist of words which proved her to be neither American nor Englishwoman. "That's my principle," she insisted. "Leave other people in undisturbed possession of their hobbies, especially in conversation, and don't say anything if you can't say what you mean. But then, you won't talk about your hobby; and if I have no one to inform me, how can I be exact? But I'm the meekest person alive; I'm so ready to learn."

Mr Van Camp surveyed first the bantering, alluring eyes, then turned his gaze upon the soft luxuries about them.

"Are you ready to turn this blind dream into a laboratory smelling of alcohol and fish? Are you willing to spend hours wading in mudbanks after specimens, or scratching in the sand under the broiling sun? Science does not consult comfort."

(To Be Continued)

Steamer Goes Ashore.

Wilmington N. C., Jan. 2.—The British steamer Alcazar, bound from Port Antonio, Haiti, for Philadelphia, went ashore on Cape Lookout. Her calls for assistance were picked up here by the revenue cutter Seminole, which left immediately for the scene. The Alcazar is a vessel of 2,000 tons. She sailed from Port Antonio on Dec. 17.

Woman Perishes in Blizzard.

Fort Collins, Col., Jan 2.—Searchers are striving to find Mrs. Alice McMillan, 53, a wealthy widow, lost in a blizzard raging at Chambers lake, 75 miles west of here. It is believed that she has perished. Forest rangers are aiding in the search for her in the heavy snow drifts.